

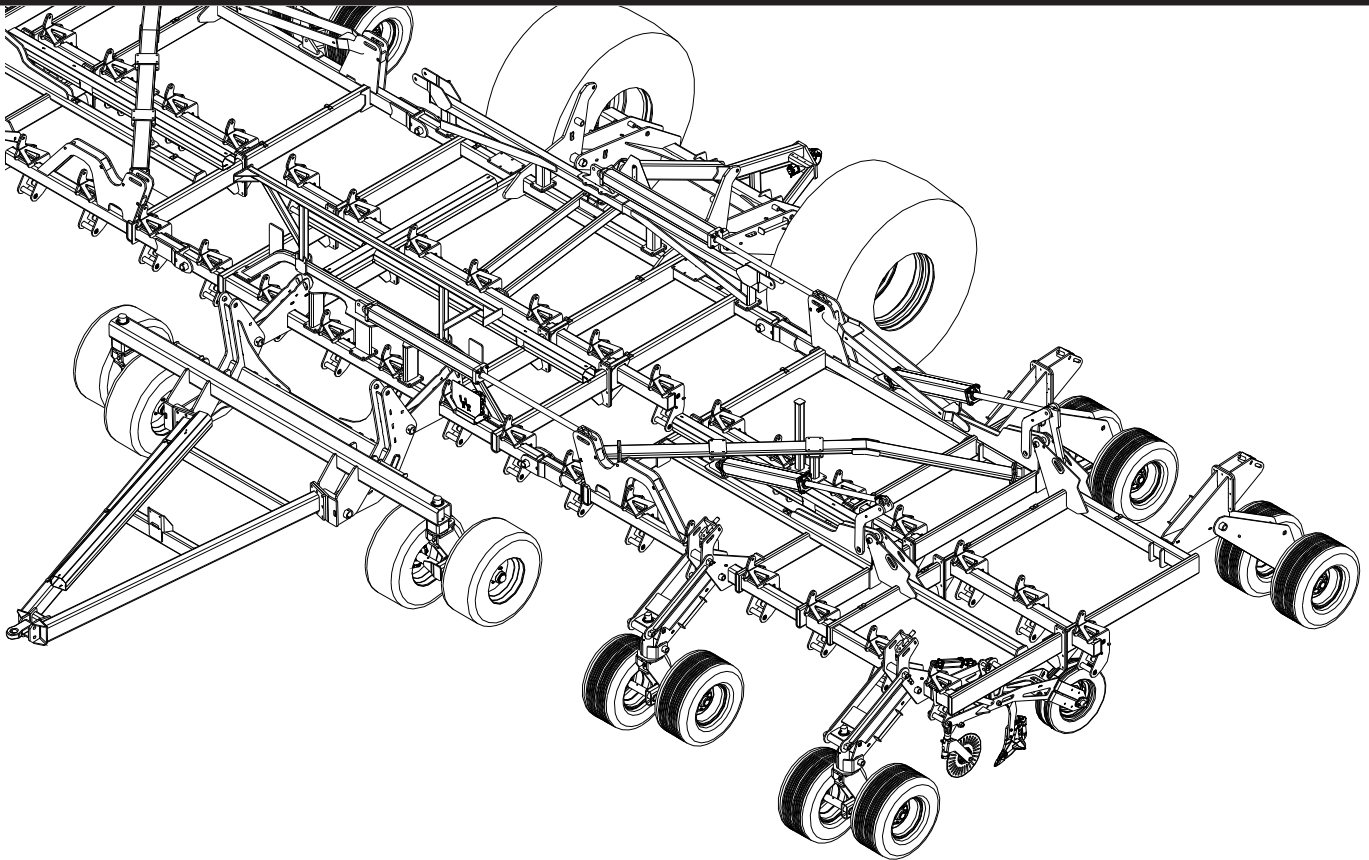

PARTS MANUAL



PRECISION SHANK DRILL

AGCO-Amity JV LLC LIMITED WARRANTY TERMS AND CONDITIONS – UNITED STATES AND CANADA

EFFECTIVE FOR EQUIPMENT RETAILED AND DELIVERED AFTER JUNE 1, 2018

WHAT IS WARRANTED AGCO Amity JV warrants its new equipment to be free of defects in material and workmanship at time of delivery to the first retail purchaser, renter, or lessee. These terms apply to all Wishek, Wil-Rich, and Amity brands of new equipment originally marketed in the United States and Canada.

WARRANTY PERIOD

- 12 Months from the date of delivery to the first retail purchaser, renter or lessee.
- 483 Disk Chisel, Field Cultivator, and Disk Cultivators: 3 years on main frames, wing frames, and shank assemblies
- Precision Shank Drill: 3 years on main frame, wing frame, and rockshafts.

EXCEPTIONS FROM THIS WARRANTY

- **Freight Charges** - This warranty does not cover freight charges.
- **Improvements, Changes, or Discontinuance** AGCO Amity JV reserves the right to make changes and improvements in design or changes in specifications at any time to any product without incurring any obligations to owners of products previously sold.
- **Repairs and Maintenance Not Covered Under Warranty** - This warranty does not cover conditions resulting from misuse, natural calamities, use of non-AGCO-Amity JV parts, negligence, alteration, accident, use of unapproved attachments, usage which is contrary to the intended purposes, or conditions caused by failure to perform required maintenance. Replacement of Wear or Maintenance items (unless defective) such as but not limited to, filters, hoses, belts, lubricants, light bulbs, wheel alignment, tightening of nuts, belts, bolts, and fittings, service tune-up, computer parameter adjustments and general adjustments which may from time to time be required are not covered.
- **Rubber Tire Warranty** - Rubber tires are warranted directly by the respective manufacturer only and not by AGCO Amity JV.
- **Satellite Outages** - Interruptions in satellite interfaces and satellite communications are outside the control of this product and are not covered by this warranty. The company is not responsible for issues or degradation of system performance resulting from such interruptions in satellite interfaces and satellite communications where the issues are not related to defects in this product.

OWNER'S OBLIGATION

It is the responsibility of the Owner to transport the equipment or parts to the service shop of an authorized AGCO Amity JV Dealer or alternatively to reimburse the Dealer for any travel or transportation expense involved in fulfilling this warranty. This Warranty does NOT cover rental of replacement equipment during the repair period, damage to products which have been declared a total loss and subsequently salvaged, overtime labor charges, freight charges for replacement parts, or special handling requirements (such as, but not limited to, the use of cranes).

EXCLUSIVE EFFECT OF WARRANTY AND LIMITATION OF LIABILITY

THIS WARRANTY IS IN LIEU OF ALL WARRANTIES OF MERCHANTABILITY, FITNESS FOR A PURPOSE OR OTHER REPRESENTATIONS, WARRANTIES OR CONDITIONS, EXPRESSED OR IMPLIED. The remedies of the Owner set forth herein are exclusive. The Company neither assumes nor authorizes any person to assume for it any other obligation or liability in connection with the sale of covered machines. Correction of defects, in the manner and for applicable period of time provided above, shall constitute fulfillment of all responsibilities of AGCO Amity JV to the Owner, and AGCO Amity JV shall not be liable for negligence under contract or in any manner with respect to such machines. IN NO EVENT SHALL THE OWNER BE ENTITLED TO RECOVER FOR INCIDENTAL, SPECIAL OR CONSEQUENTIAL DAMAGES SUCH AS BUT NOT LIMITED TO, LOSS OF CROPS, LOSS OF PROFITS OR REVENUE, OTHER COMMERCIAL LOSSES, INCONVENIENCE OR COST OF RENTAL OR REPLACEMENT EQUIPMENT.

Some States or Provinces do not permit limitations or exclusions of implied warranties or incidental or consequential damages, so the limitations or exclusions in this warranty may not apply.

“AGCO Amity JV” AS REFERRED TO HEREIN WITH RESPECT TO SALES IN: UNITED STATES and CANADA: AGCO Amity JV LLC
PO Box 1030
Wahpeton, ND 58074

Additional Warranty Information

New Equipment Warranty - Equipment is eligible for warranty service only if it qualifies under the provisions of the New Equipment Warranty. The selling dealer will deliver this Warranty to the original retail purchaser at the time of sale, and the dealer will register the sale and Warranty with AGCO Amity JV LLC.

Subsequent Owners - This Warranty covers the first retail purchaser and all subsequent owners of the equipment during the specified warranty period. Should the AGCO Amity JV Dealer sell this equipment to a subsequent owner, the Dealer must deliver the warranty document to the subsequent owner so the subsequent owner can register ownership with AGCO Amity JV and obtain the remaining warranty benefits, if available, with no intermission in the Warranty Period. Subsequent Owner Procedure will apply. It is the responsibility of the subsequent owner to transport the equipment to the service shop of an authorized AGCO Amity JV Dealer or alternatively to reimburse the Dealer for any travel or transportation expense involved in fulfilling this warranty. This Warranty does NOT cover charges for rental or replacement equipment during the repair period, products which have been declared a total loss and subsequently salvaged, overtime labor charges, freight charges for replacement parts, or units sold at auction.

Warranty Service - To be covered by Warranty, service must be performed by an authorized AGCO Amity JV Dealer. It is recommended that you obtain warranty service from the Dealer who sold you the equipment because of that Dealer's continued interest in you as a valued customer. In the event this is not possible, warranty service may be performed by any other authorized AGCO Amity JV Dealers in the United States or Canada. It is the responsibility of the Owner to transport the equipment to the service shop of an authorized AGCO Amity JV Dealer or alternatively to reimburse the Dealer for any travel or transportation expense involved in fulfilling this warranty.

Maintenance Service - The Owner's Manual furnished to you with the equipment at the time of delivery contains important maintenance and service information. You must read the manual carefully and follow all the maintenance and service recommendations. Doing so will result in greater satisfaction with your equipment and help avoid service and warranty problems. Please remember that failures due to improper maintenance of your equipment are not covered by warranty.

Maintenance Inspections - To insure the continued best performance from your agricultural equipment, we recommend that you arrange to make your equipment available to your selling Dealer for a maintenance inspection 30 days prior to warranty expiration.

PERSONAL SAFETY IS IMPORTANT!

ALL PERSONNEL INVOLVED WITH THE ASSEMBLY AND/OR OPERATION OF THIS EQUIPMENT MUST BE INFORMED OF PROPER SAFETY PROCEDURES. OPERATOR'S/ ASSEMBLY MANUALS PROVIDE THE NECESSARY INFORMATION. IF THE MANUAL IS LOST FOR A PARTICULAR IMPLEMENT, ORDER A REPLACEMENT AT ONCE. OPERATOR'S AND ASSEMBLY MANUALS ARE AVAILABLE AT NO CHARGE UPON REQUEST.

This Safety Alert symbol means **ATTENTION! BECOME ALERT YOUR SAFETY IS INVOLVED!**

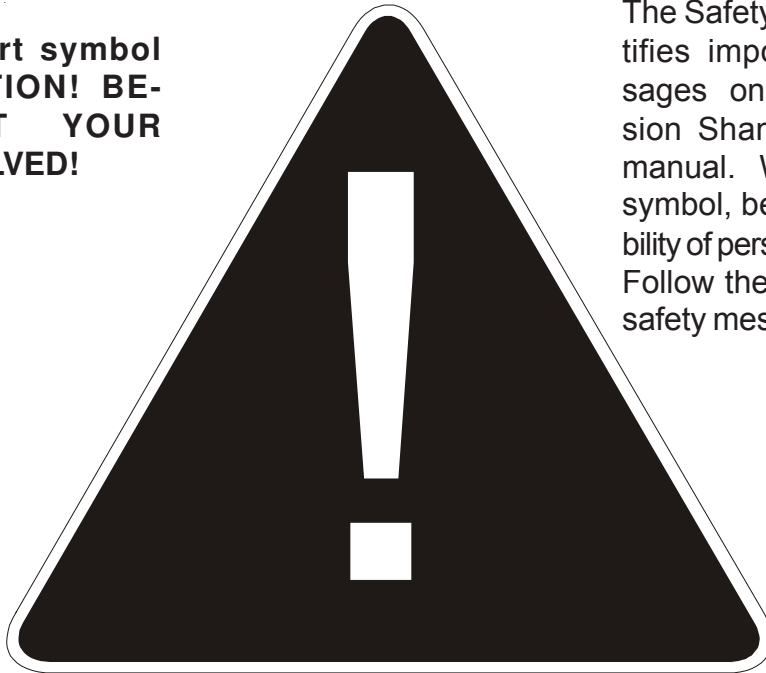

The Safety Alert symbol identifies important safety messages on the Amity Precision Shank Drill and in this manual. When you see this symbol, be alert to the possibility of personal injury or death. Follow the instructions in the safety message.

Why is SAFETY important to you?

3 Big Reasons

Accidents Disable and Kill
Accidents Cost
Accidents Can Be Avoided

SIGNAL WORDS:

Note the use of the signal words **DANGER**, **WARNING** and **CAUTION** with the safety messages. The appropriate signal word for each message has been selected using the following guidelines:

DANGER

An immediate and specific hazard which **WILL** result in severe personal injury or death if the proper precautions are not taken.

WARNING

A specific hazard or unsafe practice which **COULD** result in severe personal injury or death if the proper precautions are not taken

CAUTION

Unsafe practices which **COULD** result in personal injury if proper practices are not taken, or as a reminder of good safety practices.

ADDRESS INQUIRIES TO: AGCO Amity JV LLC
2800 7th Avenue North
Fargo, ND 58102
PH (701) 232-4199 FAX (701) 234-1716

Precision Shank Drill

Front Hitch Assembly	6
Manual Case Kit (3 X 6)	8
Hydraulic Jack	10
Mainframe Assembly – 51ft.	12
Mainframe Assembly – 61ft.	14
Rear Main Frame Axle Mount	16
Inner and Outer Wing Assembly – 51ft.....	18
Inner and Outer Wing Assembly – 61ft.....	20
Inner & Outer Wing Assembly – 51ft. Continued.....	22
Inner & Outer Wing Assembly – 61ft. Continued.....	24
Hydraulic Hose Trough Assembly.....	26
Rear Axle and Rear Hitch Assembly	28
Lift Switch – Rear Hitch	30
Front Caster – Mainframe Assembly.....	32
Front Caster – Inner and Outer Wing Assembly.....	34
Rear Lift Wheel Assembly – Inner and Outer Wing.....	36
Hub and Spindle Assembly – Front Mainframe	38
Hub and Spindle Assembly – Rear Mainframe	40
Hub and Spindle Assembly – Inner and Outer Wing.....	42
Row Unit Assembly.....	44
Hub and Spindle Assembly – Packer Wheel	46
Row Unit – Frame Mount.....	48
Row Unit – Down Pressure Cylinder Mount.....	50
Row Unit – Cutting Coulter Assembly.....	52
Row Unit – Cutting Coulter Assembly Continued.....	54
Hub Assembly – Cutting Coulter.....	56
Row Unit – Disc Closer Assembly.....	58
Row Unit – Disc Closer Assembly Continued.....	60
Rear Mainframe Lift Cylinder Mounting	62
Front Mainframe Lift Cylinder Mounting	64
Wing Fold Cylinder Mounting.....	66
Lift Cylinder Hydraulics – 51ft.....	68
Lift Cylinder Hydraulics – 61ft.	70
Wing Fold Hydraulics – 51ft.	72
Wing Fold Hydraulics – 61ft.	74
Down Pressure Hydraulics – DP Block 51 & 61ft.	76
Down Pressure Hydraulics – Mainframe 51ft.	78
Down Pressure Hydraulics – Mainframe 61ft.	80
Down Pressure Hydraulics – Inner Wing 51ft.....	82
Down Pressure Hydraulics – Inner Wing 61ft.....	84
Down Pressure Hydraulics – Outer Wing 51ft.....	86
Down Pressure Hydraulics – Outer Wing 61ft.....	88
Rear Hitch Hydraulics	90

Wheel Assemblies..... 92
Decals Models..... 94
Decals Safety..... 96

General Information

Orientation:

Any reference to left (L) or right (R) sides or components is to be understood as being viewed from behind the implement and looking forward.

Serial Number Break:

Every Implement has a serial number located on the body of the frame. These serial numbers are consecutively assigned to the implements as they are manufactured. To aid in part ordering, we reference the serial number at the point the change occurred to provide an accurate means of determining proper parts.

Consumables:

P351481 – RED PAINT
SPRAY CAN

P357194 – CHASIS GREY
SPRAY CAN

P240799 – 460EP
GREASE

The serial number plate (1) is located on the front of the center frame.

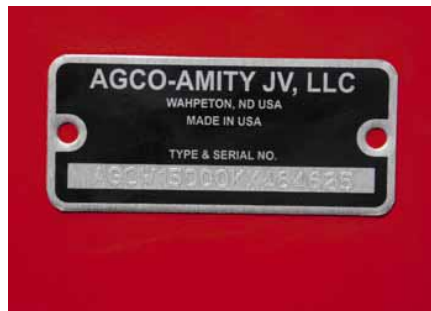

Front Hitch Assembly

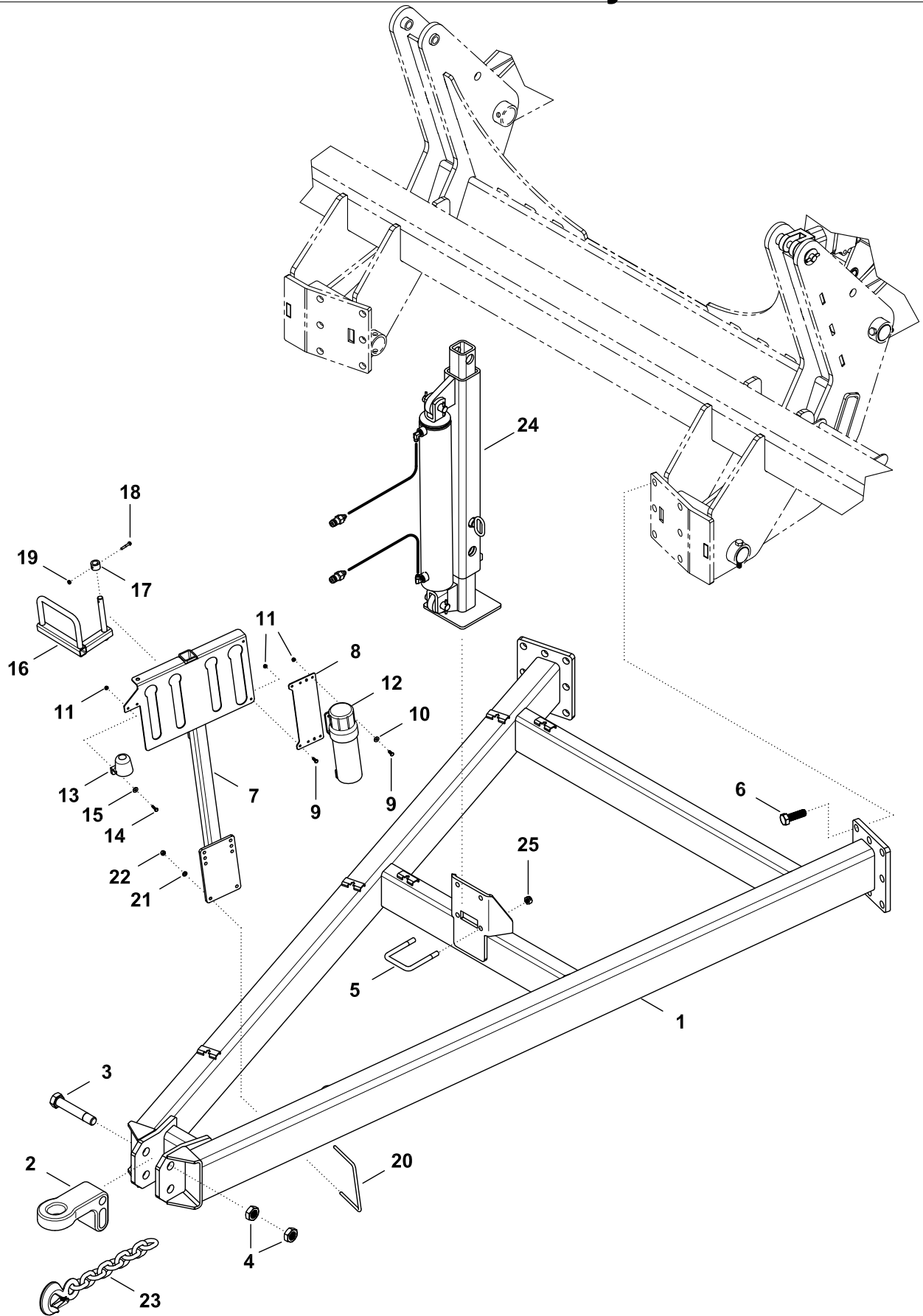

Front Hitch Assembly

3. Parts

ITEM	PART NO.	QTY	DESCRIPTION
1	334446	1	FRAME - PSD FRONT HITCH - DECALED
2	18236	1	CAST DUAL HITCH
3	354313	1	HITCH BOLT 1-1/4 X 7 UNC X 7.00 LONG
4	88622	2	NUT JAM 1-1/4-7NC 5Z
5	45633	1	BLT-U 5/8-11NC X 4 X 5-1/2Z
6	88399	12	BLT HEX 1-8NC X 3 5Z
7	322425	1	DOCKING STATION
8	322427	1	SHT-DS MANUAL HOLDER
9	88993	5	BLT HEX 1/4-20NC X 3/4 5Z
10	88261	3	WSHR FLAT 1/4(5/16 X 3/4ACT) Z
11	89501	7	NUT TOP LK 1/4-20NC 5Z
12	234313	1	STORAGE TUBE-OWNERS MANUAL
13	223329	1	PLUG HOLDER
14	88203	2	BLT HEX 1/4-20NC X 1 5Z
15	88261	2	WSHR FLAT 1/4(5/16 X 3/4ACT) Z
16	322412	1	WLDMT-DS HOSE CRADLE
17	322417	1	TUBE-DS COLLAR
18	88504	1	BLT HEX 1/4-20NC X 1-1/2 5Z
19	88237	1	NUT 2POSLK 1/4-20NC 5Z
20	A64244	2	U-BOLT .375 X 5.125 X 8.063 X 5.125
21	88362	4	WSHR HLK 3/8ID Z
22	88103	4	NUT HEX 3/8-16NC 5Z
23	A36223	1	CHAIN-SAFETY 80000#
24	241460	1	HYD JACK ASSEMBLY, See page 10-11
25	88369	4	NUT 2POSLK 5/8-11NC 5Z

Manual Case Kit (3 X 6)

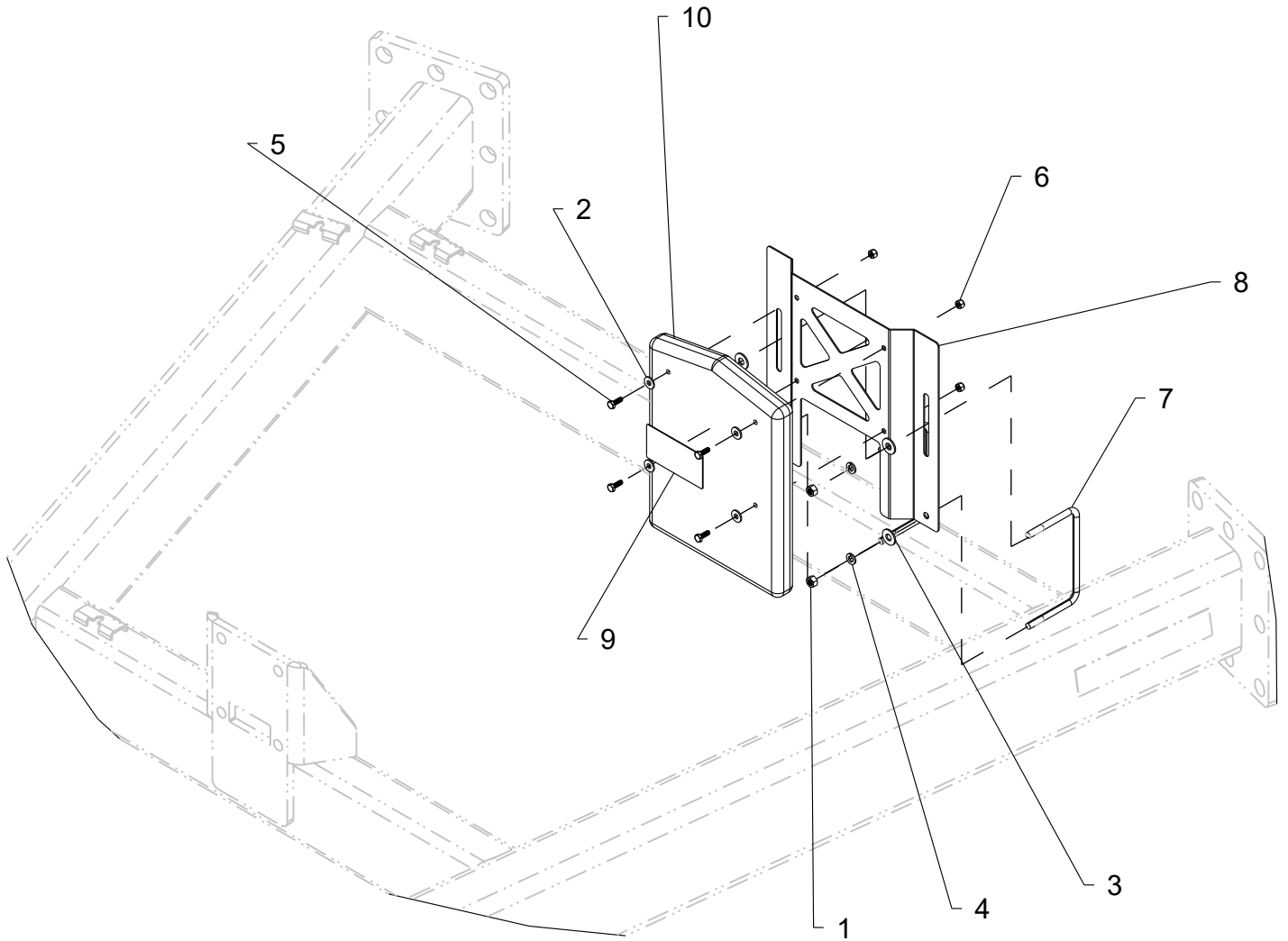

701330-1

Manual Case Kit (3 X 6)

3. Parts

ITEM	PART NO.	QTY	DESCRIPTION
1	88103	4	NUT-HEX: 3/8-16NC 5ZP
2	88261	4	WASHER-FLAT: 1/4 (5/16X 3/4ACT) 2ZP
3	88282	4	WASHER-FLAT: 3/8 (7/16 X 1ACT) 2ZP
4	88362	4	WASHER-HELICAL: 3/8ID ZP
5	88993	4	BOLT-HEX: 1/4-20NC X 3/4 5ZP
6	89056	4	NUT-NYLOCK: 1/4-20NC 2ZP
7	89358	7	BLT-U 3/8-16NC X 6 X 3-3/4 Z
8	322801	1	SHEET-MOUNT MANUAL HOLDER
9	997861	1	DECAL READ MANUAL
10	A64635	1	CASE-MANUAL STORAGE

Hydraulic Jack Assembly

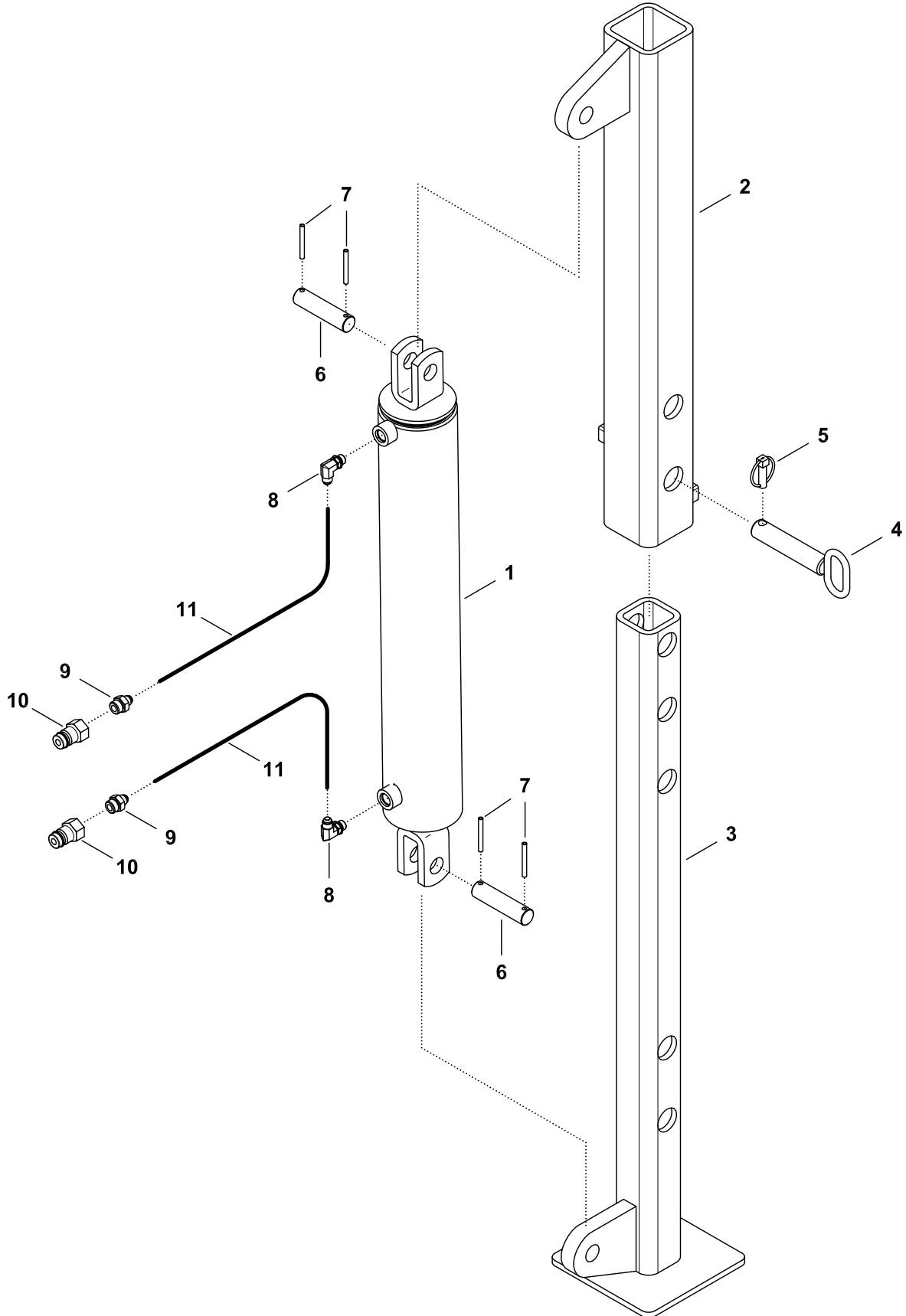

Hydraulic Jack Assembly

3. Parts

ITEM	PART NO.	QTY	DESCRIPTION
	241460	1	HYD JACK ASSEMBLY, Inc. 1 - 11
1	51241F	1	HYD CYL, 3X24 FGS #A519CY10
2	239728	1	JACK TUBE WELDMENT
3	239727	1	JACK LEG WELDMENT
4	23011	1	HITCH PIN 1-1/8X4-3/4
5	32990	1	PIN,CLICK 7/16X1-1/2
6	221714	2	HEADLESS PIN(2) 1X4.00
7	42484	4	PIN ROLL 1/4 X 2-1/4 Z
8	61239	2	ELB 6MJ X 6MORB
9	58543	2	ADP 6 MJ X 8 MORB
10	247425	2	QUICK COUPLER 8 ORB
11	238617	2	HSE 3KPSI 1/4X120 6FJX-6FJX

Main Frame Assembly 51ft

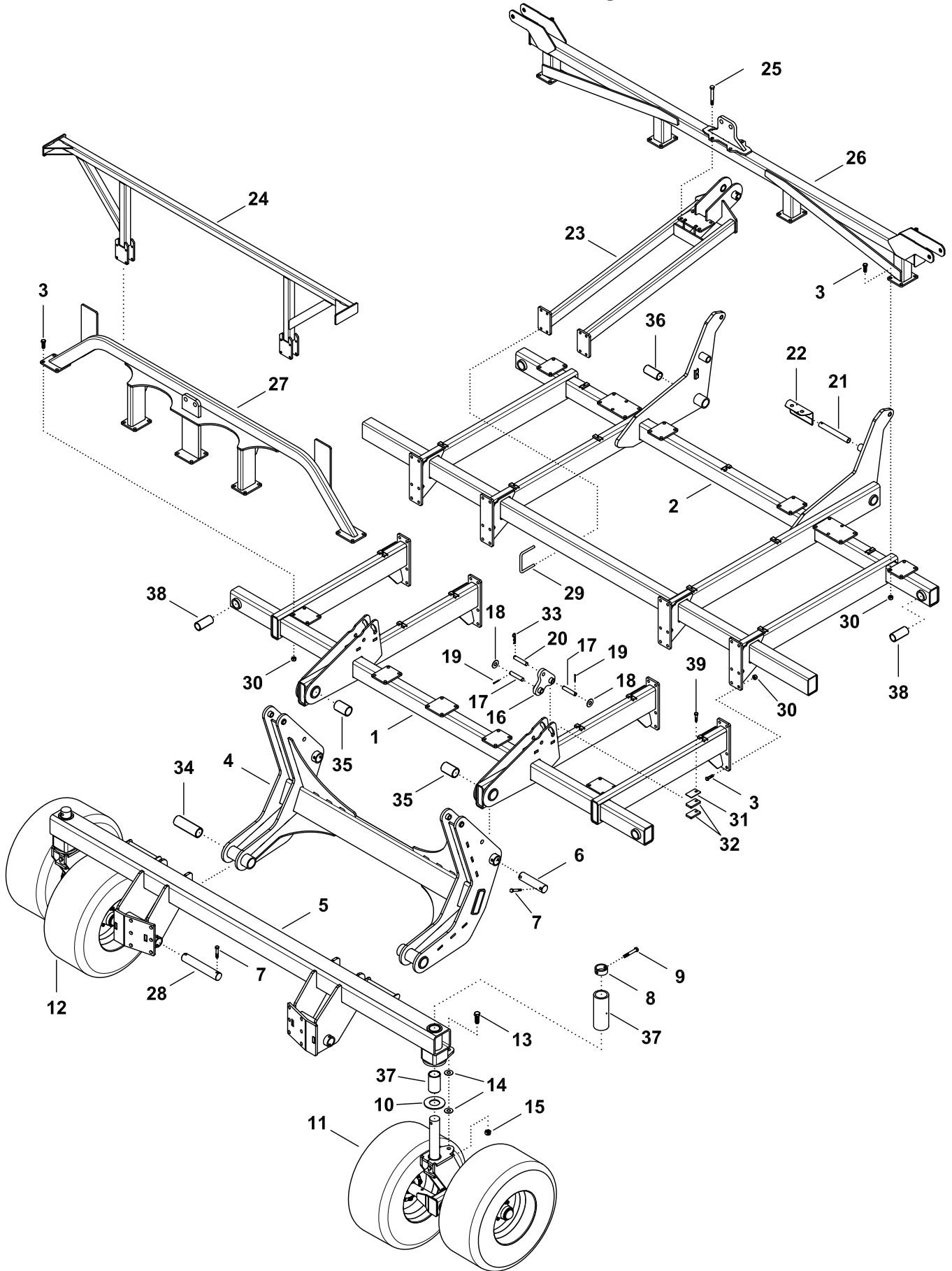

Main Frame Assembly 51ft

3. Parts

ITEM	PART NO.	QTY	DESCRIPTION
1	334190	1	FRAME - PSD FRONT MAIN FRAME - DECALED
2	334191	1	FRAME - PSD REAR MAIN FRAME - DECALED (SEE PG.16-17)
3	88290	96	BLT HEX 3/4-10NC X 2 8YZ
4	356996	1	FRONT HITCH PIVOT
5	334445	1	FRAME - PSD FRONT AXLE - DECALED
6	357523	1	PIN
7	88298	8	BLT HEX 5/8-11NC X 4 5Z
8	241563	2	TOP TUBE
9	88305	2	BLT HEX 3/4-10NC X 5 5Z
10	242932	2	LARGE WEAR PLATE
11	241552	1	LEFT MAIN AXLE WALKER ASSY, See page 32-33
12	241553	1	RIGHT MAIN AXLE WALKER ASSY, See page 32-33
13	88399	2	BLT HEX 1-8NC X 3 5Z
14	88196	4	WSHR FLAT 1 (1-1/16 X 2-1/2ACT)Z
15	88348	2	NUT 2POS LK 1-8NC 5Z
16	357609	2	ADJUSTMENT AHCHOR - FRONT LIFT CYL
17	221344	4	HEADLESS PIN (2) 1 X 5.12
18	88196	4	WSHR FLAT 1 (1-1/16 X 2-1/2ACT)Z
19	42484	4	PIN ROLL 1/4 X 2-1/4 Z
20	42430	2	HEADLESS PIN (2) 1 X 3-7/16(TOP PIN ONLY)
21	223160	1	12 LIGHT ARM
22	223126	1	LIGHT/REFLECTOR BRACKET
23	358256	1	REAR HITCH BRACKET
24	358622	1	FRONT WING REST WELD-51FT
25	88293	4	BLT HEX 3/4-10NC X 6 5Z
26	358246	1	INNER WING ANCHOR WELD-REAR MF
27	358217	1	FRONT WING ANCHOR
28	357524	1	PIN
29	89093	4	BLT-U 5/8-11NC X 6 X 5-1/2 Z
30	88356	96	NUT 2POS LK 3/4-10NC 5Z
31	357610	2	HITCH ADJUST SHIM (ZINC)
32	358909	4	HITCH ADJUST SHIM-THICK (ZP)
33	88133	2	PIN COT 3/16DIA X 2Z
34	357548	2	COMPOSITE BEARING BUSHING 2.527 ID X 2.988 OD X 9.50
35	357546	2	COMPOSITE BEARING BUSHING 2.527 ID X 2.988 OD X 4.75
36	357547	2	COMPOSITE BEARING BUSHING 2.027 ID X 2.489 OD X 7.88
37	357545	4	COMPOSITE BEARING BUSHING 3.027 ID X 3.487 OD X 5.75
38	356900	4	COMPOSITE BEARING BUSHING 2.027 ID X 2.489 OD X 5.50
39	88680	2	BLT HEX 1/2-13NC X 3-1/4 5Z

Main Frame Assembly 61ft

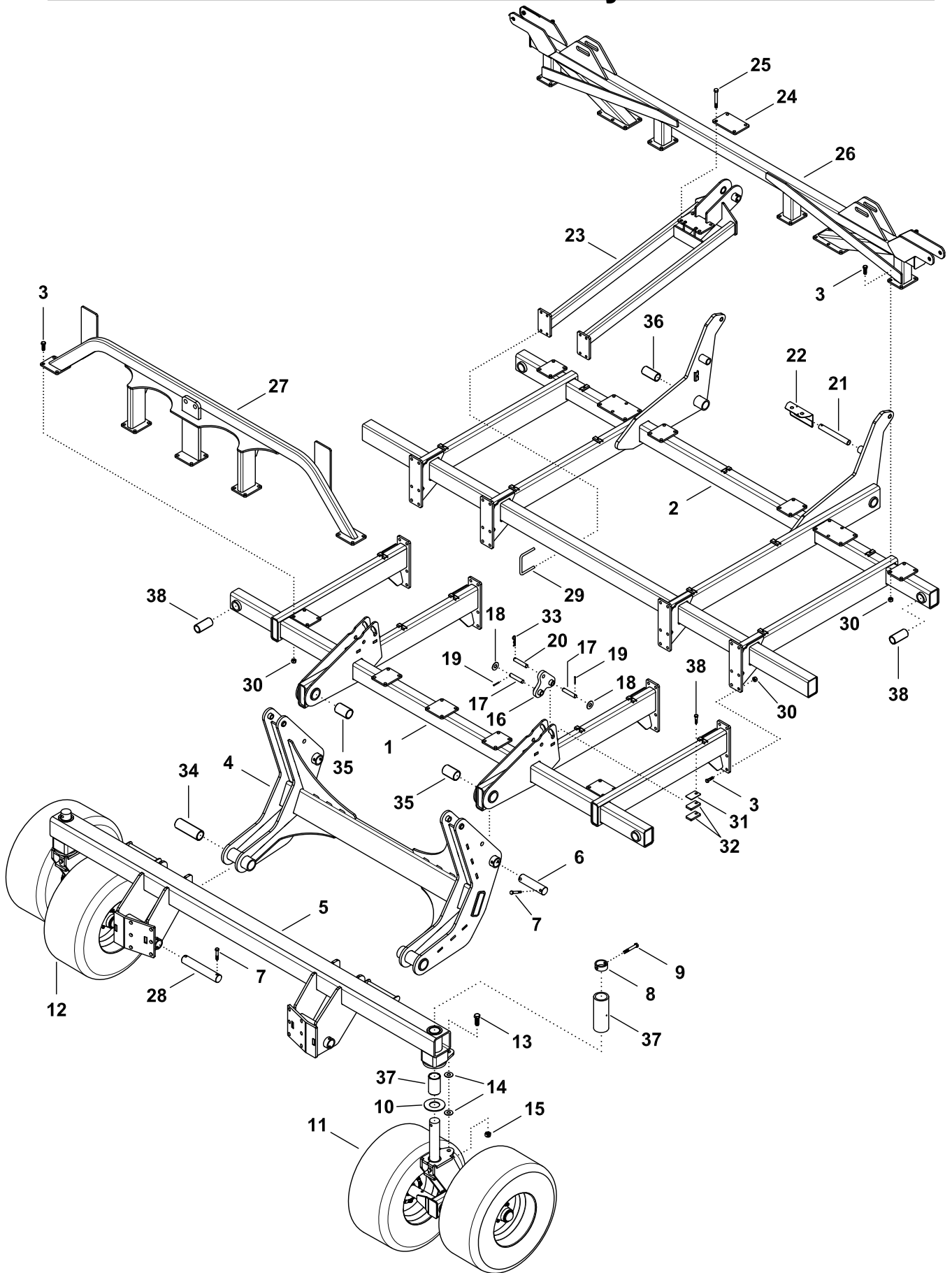

Main Frame Assembly 61ft

3. Parts

ITEM	PART NO.	QTY	DESCRIPTION
1	334190	1	FRAME - PSD FRONT MAIN FRAME - DECALED
2	334191	1	FRAME - PSD REAR MAIN FRAME - DECALED (SEE PG.16-17)
3	88290	96	BLT HEX 3/4-10NC X 2 8YZ
4	356996	1	FRONT HITCH PIVOT
5	334445	1	FRAME - PSD FRONT AXLE - DECALED
6	357523	1	PIN
7	88298	8	BLT HEX 5/8-11NC X 4 5Z
8	241563	2	TOP TUBE
9	88305	2	BLT HEX 3/4-10NC X 5 5Z
10	242932	2	LARGE WEAR PLATE
11	241552	1	LEFT MAIN AXLE WALKER ASSY, See page 32-33
12	241553	1	RIGHT MAIN AXLE WALKER ASSY, See page 32-33
13	88399	2	BLT HEX 1-8NC X 3 5Z
14	88196	4	WSHR FLAT 1 (1-1/16 X 2-1/2ACT)Z
15	88348	2	NUT 2POS LK 1-8NC 5Z
16	357609	2	ADJUSTMENT ANCHOR - FRONT LIFT CYL
17	221344	4	HEADLESS PIN (2) 1 X 5.12
18	88196	4	WSHR FLAT 1 (1-1/16 X 2-1/2ACT)Z
19	42484	4	PIN ROLL 1/4 X 2-1/4 Z
20	42430	2	HEADLESS PIN (2) 1 X 3-7/16(TOP PIN ONLY)
21	223160	1	12 LIGHT ARM
22	223126	1	LIGHT/REFLECTOR BRACKET
23	358256	1	REAR HITCH BRACKET
24	358299	1	PLATE
25	88293	4	BLT HEX 3/4-10NC X 6 5Z
26	358246	1	INNER WING ANCHOR WELD-REAR MF
27	358217	1	FRONT WING ANCHOR
28	357524	1	PIN
29	89093	4	BLT-U 5/8-11NC X 6 X 5-1/2 Z
30	88356	96	NUT 2POS LK 3/4-10NC 5Z
31	357610	2	HITCH ADJUST SHIM (ZINC)
32	358909	4	HITCH ADJUST SHIM-THICK (ZP)
33	88133	2	PIN COT 3/16DIA X 2Z
34	357548	2	COMPOSITE BEARING BUSHING 2.527 ID X 2.988 OD X 9.50
35	357546	2	COMPOSITE BEARING BUSHING 2.527 ID X 2.988 OD X 4.75
36	357547	2	COMPOSITE BEARING BUSHING 2.027 ID X 2.489 OD X 7.88
37	357545	4	COMPOSITE BEARING BUSHING 3.027 ID X 3.487 OD X 5.75
38	356900	4	COMPOSITE BEARING BUSHING 2.027 ID X 2.489 OD X 5.50
39	88680	2	BLT HEX 1/2-13NC X 3-1/4 5Z

Rear Main Frame Axle Mount

SN: 464879 TO CURRENT

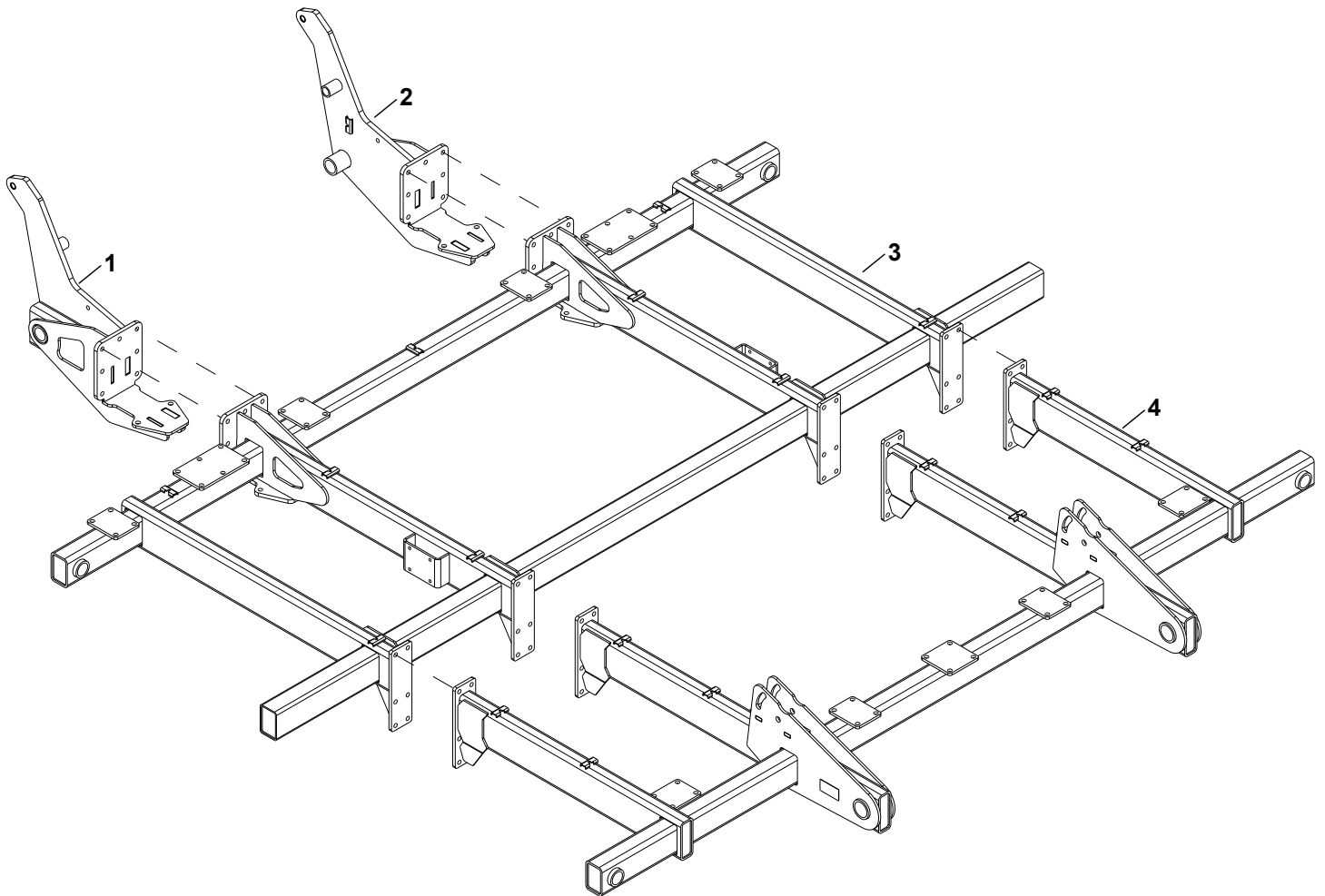

Units with serial numbers prior to 464879 will need to order items #1 and #2 when ordering item # 3 for the first time.

Rear Main Frame Axle Mount

3. Parts

ITEM	PART NO.	QTY	DESCRIPTION
1	332731	1	WLDMT - PSD REAR MF AXLE MOUNT RH
2	332727	1	WLDMT - PSD REAR MF AXLE MOUNT LH
3	334191	1	FRAME - PSD REAR MAIN FRAME - DECALED
4	334190	1	FRAME - PSD FRONT MAIN FRAME - DECALED
NS	89389	18	BOLT-HEX: 3/4-10NC X 2-1/2 8YZP
NS	88356	18	NUT-LOCK: 2 POS 3/4-10NC 5YZP

Inner & Outer Wing Assembly 51ft

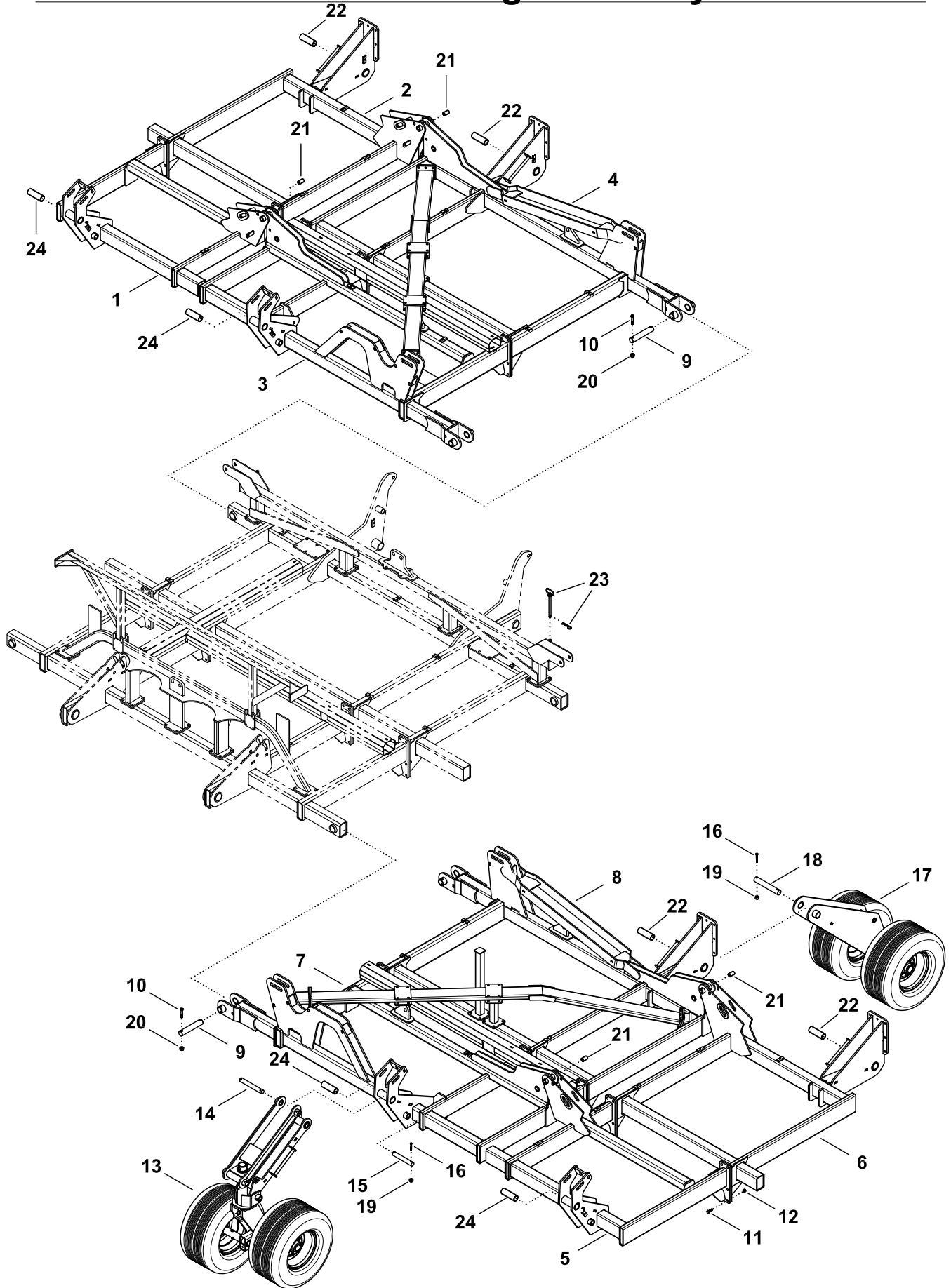

Inner & Outer Wing Assembly 51ft

3. Parts

ITEM	PART NO.	QTY	DESCRIPTION
1	334400	1	FRAME - PSD51 FRONT RH OUTER WING - DECALED
2	334402	1	FRAME - PSD51 REAR RH OUTER WING - DECALED
3	334196	1	FRAME - PSD51 FRONT RH INNER WING - DECALED
4	334198	1	FRAME - PSD51 REAR RH INNER WING - DECALED
5	334401	1	FRAME - PSD51 FRONT LH OUTER WING - DECALED
6	334403	1	FRAME - PSD51 REAR LH OUTER WING - DECALED
7	334197	1	FRAME - PSD51 FRONT LH INNER WING - DECALED
8	334199	1	FRAME - PSD51 REAR LH INNER WING - DECALED
9	358276	4	PIN-MAIN HINGE (ZP)
10	88292	4	BLT Hex, 5/8-11NC x 3 -1/2 5Z
11	88290	48	BLT Hex, 3/4-10NC x 2 8YZ
12	88356	48	NUT 2POSLK 3/4-10NC 5Z
13	REF	4	WHEEL ASSY.,Wing Lift, Front, See page 34-35
14	54595	4	HEADLESS PIN(2) 1-1/2 X 9-19/32
15	235801	4	PIVOT PIN (1-1/2 X 10)
16	88292	16	BLT Hex 5/8-11NC x 3-1/2 5Z
17	REF	4	WHEEL ASSY., Wing Lift, Rear, See page 36-37
18	357519	4	REAR PIVOT PIN (ZP)
19	88369	16	NUT 2POSLK 5/8-11NC 5Z
20	88369	4	NUT 2POSLK 5/8-11NC 5Z
21	357560	4	COMPOSITE BEARING BUSHING 1.277 ID X 1.742 OD X 4.06
22	357551	4	COMPOSITE BEARING BUSHING 2.027 ID X 2.489 OD X 6.75
23	350876	2	1/2X6-1/2 HITCH PIN W/HAIR PIN
24	355388	4	COMPOSITE BEARING BUSHING 1.527 ID X 2.240 OD X 7.44

Inner & Outer Wing Assembly 61ft

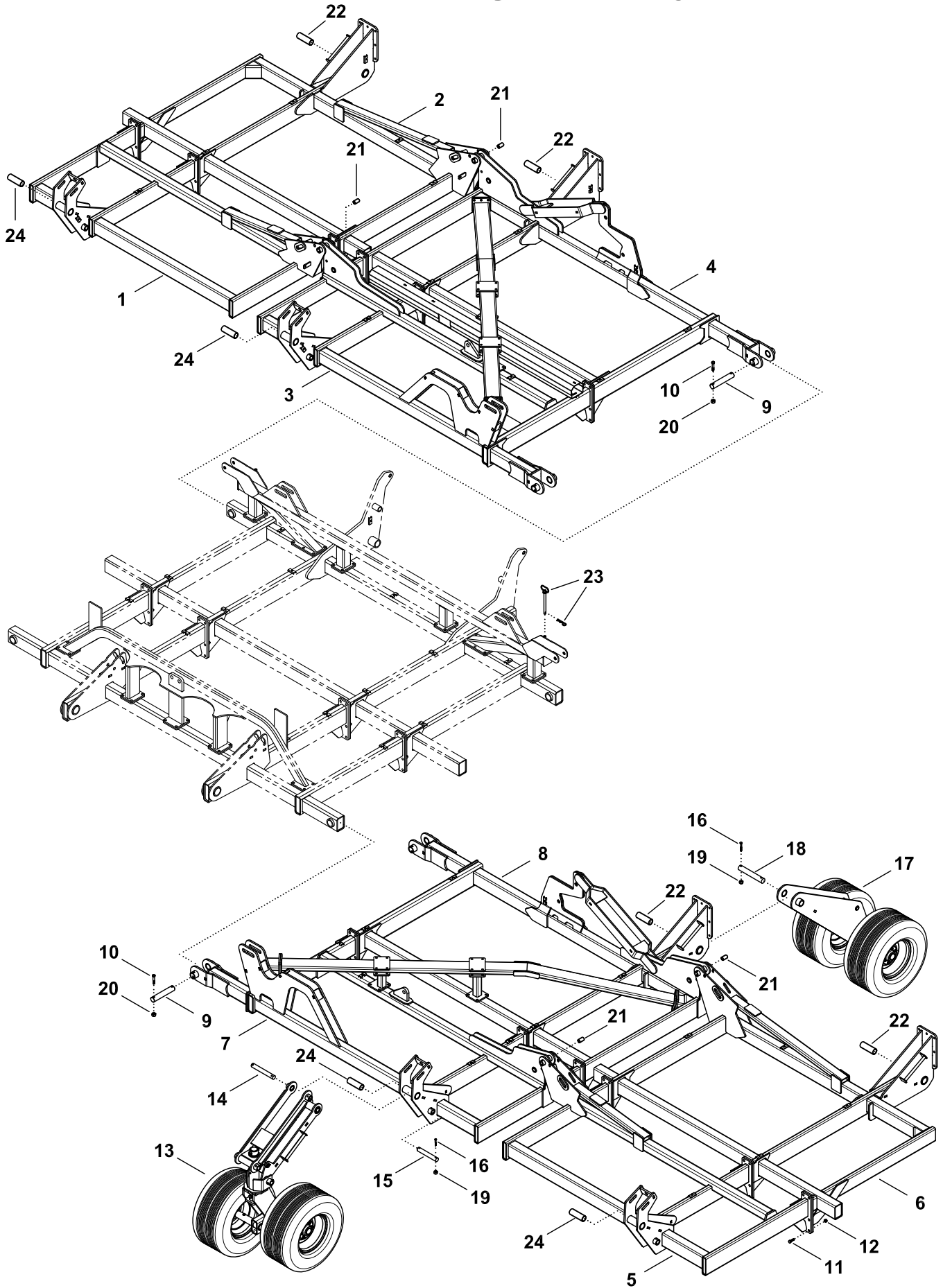

Inner & Outer Wing Assembly 61ft

3. Parts

ITEM	PART NO.	QTY	DESCRIPTION
1	334434	1	FRAME - PSD61 FRONT RH OUTER WING - DECALED
2	334436	1	FRAME - PSD61 REAR RH OUTER WING - DECALED
3	334430	1	FRAME - PSD61 FRONT RH INNER WING - DECALED
4	334432	1	FRAME - PSD61 REAR RH INNER WING - DECALED
5	334433	1	FRAME - PSD61 FRONT LH OUTER WING - DECALED
6	334435	1	FRAME - PSD61 REAR LH OUTER WING - DECALED
7	334429	1	FRAME - PSD61 FRONT LH INNER WING - DECALED
8	334431	1	FRAME - PSD61 REAR LH INNER WING - DECALED
9	358276	4	PIN-MAIN HINGE (ZP)
10	88292	8	BLT Hex, 5/8-11NC x 3 -1/2 5Z
11	88290	72	BLT Hex, 3/4-10NC x 2 8YZ
12	88356	72	NUT 2POSLK 3/4-10NC 5Z
13	REF	4	WHEEL ASSY WING LIFT FRT, See page 34-35
14	54595	4	HEADLESS PIN(2) 1-1/2 X 9-19/32
15	235801	4	PIVOT PIN (1-1/2 X 10)
16	88292	16	BLT Hex 5/8-11NC x 3-1/2 5Z
17	REF	4	WHEEL ASSY WING LIFT REAR, See page 36-37
18	357519	4	REAR PIVOT PIN (ZP)
19	88369	16	NUT 2POSLK 5/8-11NC 5Z
20	88369	8	NUT 2POSLK 5/8-11NC 5Z
21	357560	4	COMPOSITE BEARING BUSHING 1.277 ID X 1.742 OD X 4.06
22	357551	4	COMPOSITE BEARING BUSHING 2.027 ID X 2.489 OD X 6.75
23	350876	2	1/2X6-1/2 HITCH PIN W/HAIR PIN
24	355388	4	COMPOSITE BEARING BUSHING 1.527 ID X 2.240 OD X 7.44

3. Parts **Inner & Outer Wing Assembly-cont. 51ft**

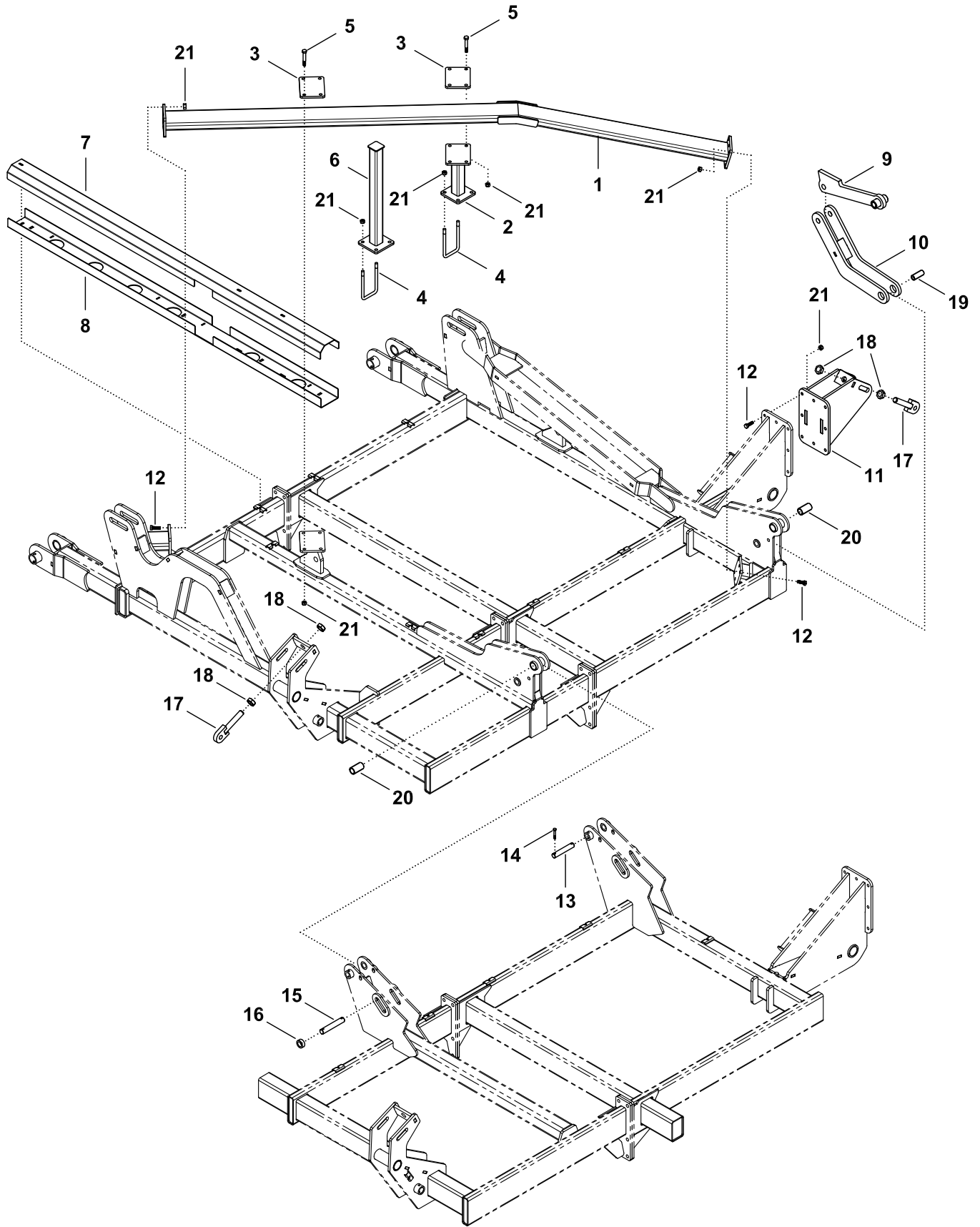

Inner & Outer Wing Assembly-cont. 51ft 3. Parts

ITEM	PART NO.	QTY	DESCRIPTION
1	358610	2	INNER WING BRACE WELD-51FT
2	358602	2	STUB WELD-INNER WING BRACE
3	358633	2	BACK PLATE-CROSS BRACE INNER WING
4	89097	4	BLT-U 5/8-1NC x 4 x 7-1/4Z
5	88298	16	BLT Hex 5/8-1NC x 4 5Z
6	358618	2	WING REST WELD-OUTER WING 51FT
7	358655	2	FORMED CHANNEL-COVER INNER WING 107.50"
8	358654	2	FORMED CHANNEL-INNER WING-HYD HOSE 107.50"
9	358365	4	WING FOLD LINK 36(SERIAL NUMBER 464695 & BELOW)
	359425	4	WING FOLD LINK 36(SERIAL NUMBER 464696 & ABOVE)
10	358356	4	LINK WELD-OUTER WING(SERIAL NUMBER 464695 & BELOW)
	359424	4	LINK WELD-OUTER WING(SERIAL NUMBER 464696 & ABOVE)
11	358378	4	WLDMT - PSD REAR LEFT ANCHOR
12	88294	24	BLT HEX 5/8-11nc X 2 5Z
13	358616	4	1-1/4 DIA HINGE PIN-OUTER WINGS (SERIAL NUMBER 464878 & BELOW)
	334428	4	PIN - 1.5IN PSD OUTER WING (SERIAL NUMBER 464879 & ABOVE)
14	89012	8	BLT HEX 3/8-16NC X 2-1/1 5Z
15	358685	4	LOCK PIN - PSD
16	233589	8	PIN BUSHING
17	69567	8	CYLINDER ADJUST ROD WLDMT (ZP)
18	88622	8	NUT JAM 1-1/4-7NC 5Z
19	358626	1	BUSHING-BANANNA ARM (ZP)
20	357560	4	COMPOSITE BEARING BUSHING 1.277 ID X 1.742 OD X 4.06 NUT
21	88369	64	2POSLK 5/8-11NC 5Z

3. Parts

Inner & Outer Wing Assembly-cont. 61ft

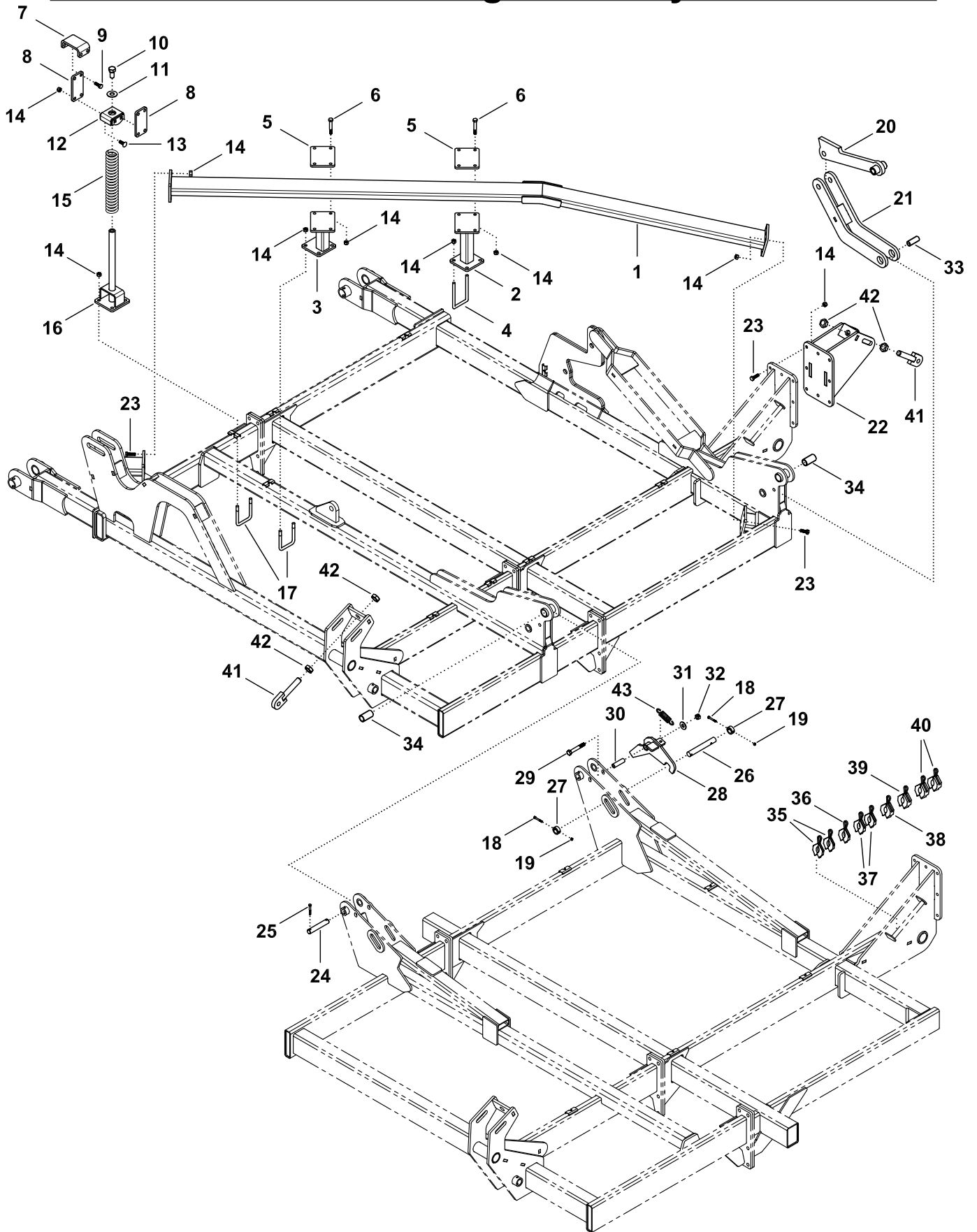

Inner & Outer Wing Assembly-cont. 61ft 3. Parts

ITEM	PART NO.	QTY	DESCRIPTION
1	358395	2	INNER WING BRACE WELD 61FT
2	358602	2	STUB WELD-INNER WING BRACE
3	358642	2	STUB WELD-INNER WING BRACE LH
4	89097	8	BLT-U 5/8-11NC X 4 X 7-1/4 Z
5	358633	4	BACK PLATE-CROSS BRACE, Inner Wing
6	88298	16	BLT HEX 5/8-11NC X 4 5Z
	358947	1	OUTER WING REST ASSEMBLY, Inc. 7-17
7	358944	1	FORMED CHANNEL-WING REST PAD
8	358948	2	PLATE-WING REST PAD
9	88838	4	BLT HEX 5/8-11NC X 1-3/4 5Z
10	88400	1	BLT HEX 1-8NC X 2 5Z
11	88196	1	WSHR FLAT 1(1-1/16 X 2-1/2ACT) Z
12	358943	1	SPRING RETAINER WELD
13	89463	4	BLT CRG 5/8-11NC X 1-3/4SHTNCK 5Z
14	88369	64	NUT 2POSLK 5/8-11NC 5Z
15	23378	1	COMPRESSION SPRING (GRAY)
16	358945	1	WING REST WELD
17	45633	2	BLT-U 5/8-11NC X 4 X 5-1/2 Z
18	89004	8	BLT HEX 5/16-18NC X 2-1/2 5Z
19	88540	8	NUT 2POSLK 5/16-18NC 5
20	358365	2	WING FOLD LINK 36(SERIAL NUMBER 464695 & BELOW)
	359425	2	WING FOLD LINK 36(SERIAL NUMBER 464696 & ABOVE)
21	358356	2	LINK WELD-OUTER WING(SERIAL NUMBER 464695 & BELOW)
	359424	2	LINK WELD-OUTER WING(SERIAL NUMBER 464696 & ABOVE)
22	358378	4	WLDMT - PSD REAR LEFT ANCHOR
23	88294	32	BLT HEX 5/8-11nc X 2 5Z
24	358616	4	1-1/4 DIA HINGE PIN-OUTER WINGS (SERIAL NUMBER 464878 & BELOW)
	334428	4	PIN - 1.5IN PSD OUTER WING (SERIAL NUMBER 464879 & AND ABOVE)
25	89012	8	BLT HEX 3/8-16NC X 2-1/1 5Z
26	358685	4	LOCK PIN 1-1/4 DIAMETER(SERIAL NUMBER 464695 & BELOW)
	359426	4	LOCK PIN 1-1/2 DIAMETER(SERIAL NUMBER 464696 & ABOVE)
27	233589	8	PIN BUSHING 1-1/4 I.D.(SERIAL NUMBER 464695 & BELOW)
	359427	8	PIN BUSHING 1-1/2 I.D.(SERIAL NUMBER 464696 & ABOVE)
28	358277	4	OUTER WING LATCH BRACKET
29	88305	4	BLT HEX 3/4-10NC X 5 5Z
30	358687	4	PIVOT TUBE-LATCH
31	88131	4	WSHR FLAT 3/4 (13/16X 2 ACT) Z
32	88356	4	NUT 2POS LK 3/4-10NC 5Z
33	358626	1	BUSHING-BANANNA ARM (ZP)
34	357560	2	COMPOSITE BEARING BUSHING 1.277 ID X 1.742 OD X 4.06
	243994	4	PAINTED STOP COLLAR KT, Inc. 35 - 40
35	241645	2	1/2IN CYLINDER STOP (RED)
36	241646	1	5/8IN CYLINDER STOP (ORANGE)
37	241647	2	3/4IN CYLINDER STOP (YELLOW)
38	244587	1	1-1/4 IN CYLINDER STOP (GREEN)
39	244586	1	1-7/16 IN CYLINDER STOP (BLUE)
40	241649	2	1-1/2IN CYLINDER STOP (GRAY)
41	69567	4	CYLINDER ADJUST ROD WLDMT (ZP)
42	88622	8	NUT JAM 1-1/4-7NC 5Z
43	25863	1	SPRING,EXT 30-COILS 1.5-OD 9.5-LONG

Hydraulic Hose Trough Assembly

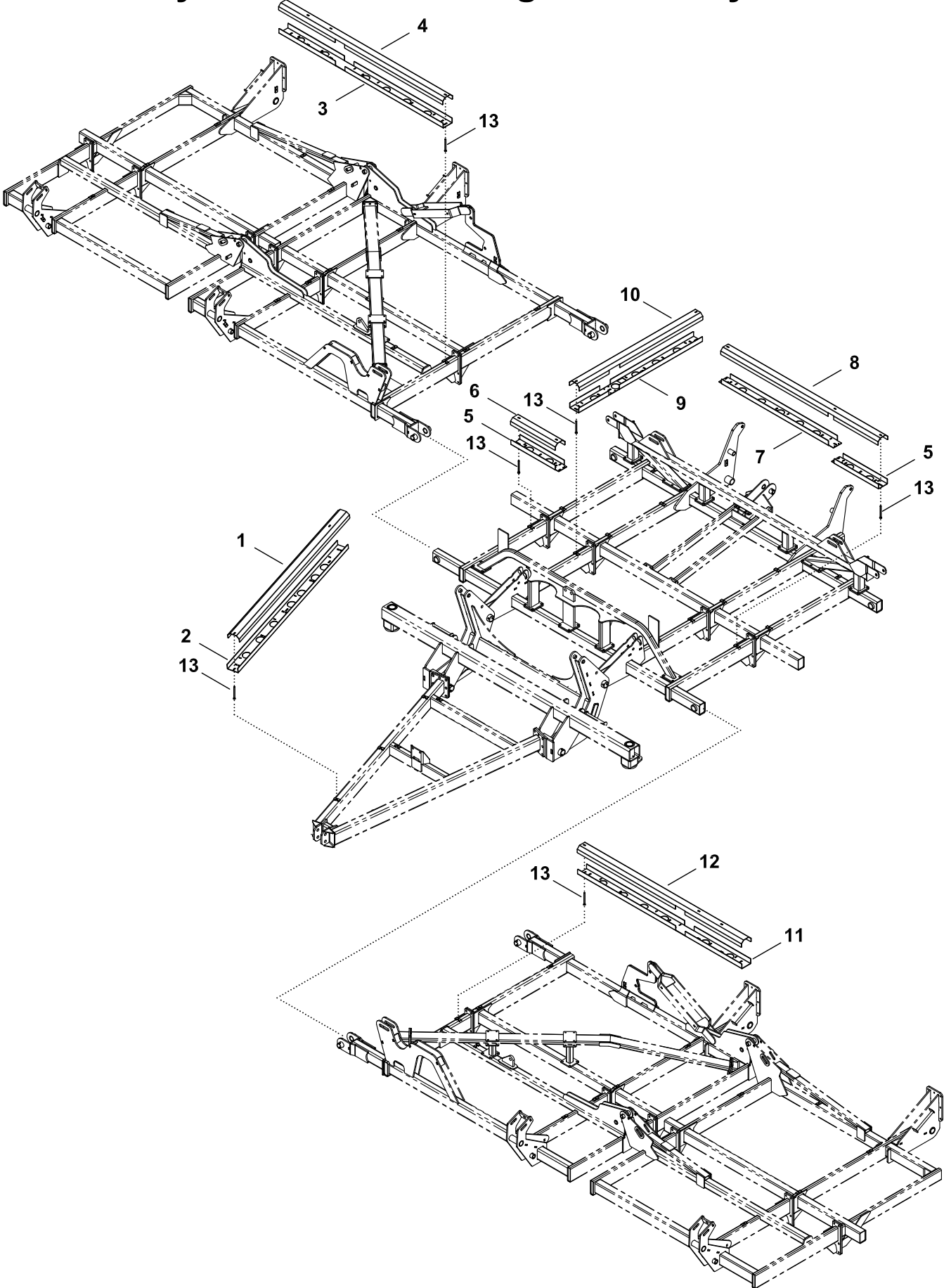

Hydraulic Hose Trough Assembly

3. Parts

ITEM	PART NO.	QTY	DESCRIPTION
1	358657	1	FORMED CHANNEL-COVER FRONT HITCH HYD HOSE 96.00"
2	358656	1	FORMED CHANNEL-FRONT HITCH HYD HOSE 96.00"
3	358654	1	FORMED CHANNEL-INNER WING-HYD HOSE 107.50"
4	358655	1	FORMED CHANNEL-COVER INNER WING 107.50"
5	358661	1	FORMED CHANNEL-MAINFRAME SHORT HYD HOSE 31.00"
6	358664	1	FORMED CHANNEL-COVER MF END HYD HOSE 29.25"
7	358659	1	FORMED CHANNEL-MAINFRAME MIDDLE HYD HOSE 75.00"
8	358663	1	FORMED CHANNEL-COVER MF MIDDLE HYD HOSE 103.06"
9	358658	1	FORMED CHANNEL-MAINFRAME HYD HOSE 81.00"
10	358662	1	FORMED CHANNEL-COVER MF STRINGER HYD HOSE 81.00"
11	358654	1	FORMED CHANNEL-INNER WING-HYD HOSE 107.50"
12	358655	1	FORMED CHANNEL-COVER INNER WING 107.50"
13	89494	41	BLT CRG 3/8-16NC X 6 5Z

Axle & Rear Hitch Assembly

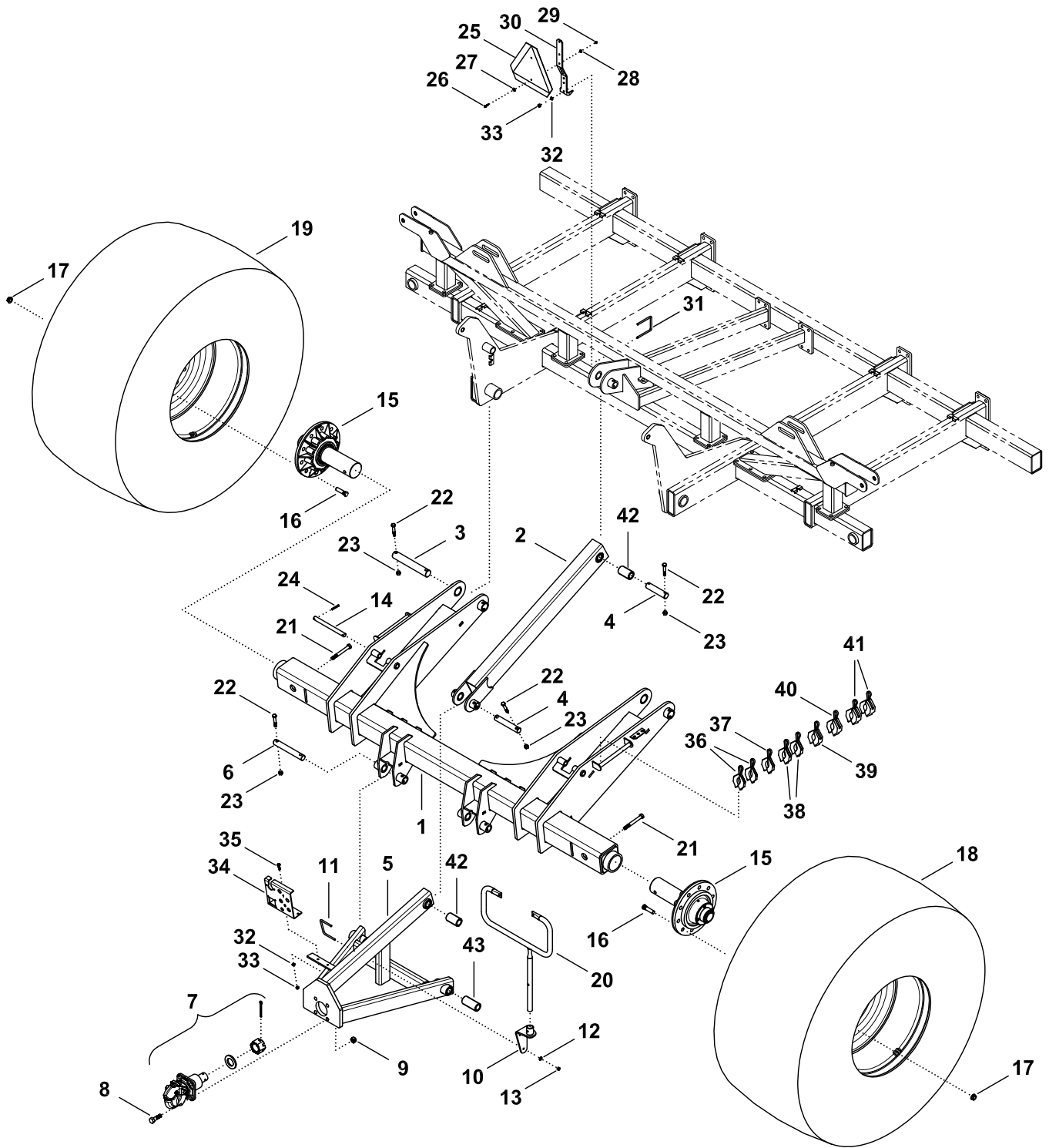

Axle & Rear Hitch Assembly

3. Parts

ITEM	PART NO.	QTY	DESCRIPTION
1	358958	1	REAR MAIN AXLE WELD-FIRESTONE
2	358258	1	REAR HITCH BRACE TUBE
3	357071	2	MAIN REAR PIVOT PIN (ZP)
4	358308	2	PIVOT PIN-LEVELING ARM (ZINC)
5	358252	1	REAR HITCH WELD
6	357520	2	REAR PIVOT PIN (ZP)
7	358307	1	B-50 SWIVEL PINTLE HOOK (2051108)
8	88468	4	BLT HEX 7/8-9NC X 3 8YZ
9	88836	4	NUT 2POS LK 7/8-9NC 5Z
10	332417	1	WLDMT - HOSE SUPPORT MOUNT
11	89069	1	BLT-U 3/8-16NC X 5 X 4 Z
12	88739	2	WSHR FLAT 3/8SAE(12/32 X 13/16)Z
13	88659	2	NUT TOP LK 3/8-16NC 5Z
14	357521	2	REAR LIFT WHEEL CYLINDER PIN (ZP)
15	A37309	2	ASSY.HUB/SPINDLE 5250
16	A37766	10	STUD-WHEEL .875 X 3.41 GR8 UNF
17	A37739	10	NUT-FLANGE LUG .875 NF
18	358956	1	TIRE AND RIM ASSY 900/60R32 LH, See page 92-93
19	358955	1	TIRE AND RIM ASSY 900/60R32 RH, See page 92-93
20	A65887	1	WLDMT-CRADLE HOSE SUPPORT
21	88600	2	BLT HEX 3/4-10NC X 6-1/2 8YZ
22	88292	12	BLT HEX 5/8-11NC X 3-1/2 5Z
23	88369	12	NUT 2POS LK 5/8-11NC 5Z
24	88770	4	PIN ROLL 3/8DIA X 2-1/2 Z
	358994	1	SMV KT W/FORMED BRKT (2-1/2 SQ - 3X4 - 4 SQ TUBE)
25	30651	1	SMV EMBLEM S276.6
26	88203	2	BLT HEX 1/4-20NC X 1 5Z
27	88261	2	WSHR FLAT 1/4(5/16 X 3/4ACT) Z
28	88262	2	WSHR HLK 1/4ID(5/16ACT) Z
29	88172	2	NUT HEX 1/4-20NC 5Z
30	358993	1	SMV BRACKET FORMED
31	88385	1	BLT-U 3/8-16NC X 4 X 5 Z
32	88362	4	WSHR HLK 3/8ID Z
33	88103	4	NUT HEX 3/8-16NC 5Z
34	344127	1	BRACKET-BLKHD HYD ELEC
35	88555	2	BLT HEX 3/8-16NC X 1-1/4 5Z
	243994	2	PAINTED STOP COLLAR KT(ITEMS 36-41)
36	241645	2	1/2IN CYLINDER STOP (RED)
37	241646	1	5/8IN CYLINDER STOP (ORANGE)
38	241647	2	3/4IN CYLINDER STOP (YELLOW)
39	244587	1	1-1/4 IN CYLINDER STOP (GREEN)
40	244586	1	1-7/16 IN CYLINDER STOP (BLUE)
41	241649	1	1-1/2IN CYLINDER STOP (GRAY)
42	358295	2	COMPOSITE BEARING BUSHING 1.527 ID X 2.240 OD X 4.00
43	357558	2	COMPOSITE BEARING BUSHING 1.527 ID X 2.240 OD X 5.00

Lift Switch Assembly - Rear Hitch

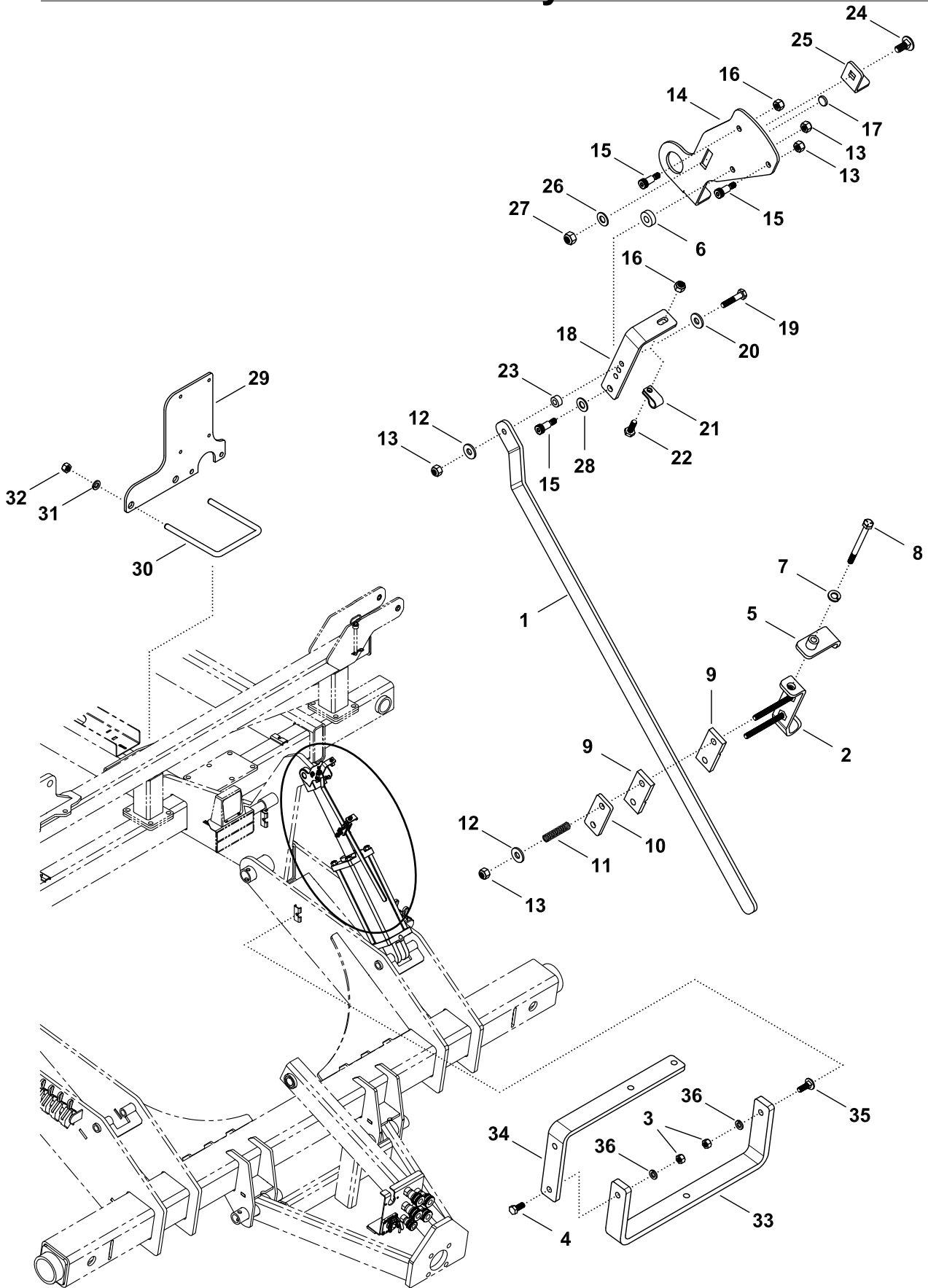

Lift Switch Assembly - Rear Hitch

3. Parts

ITEM	PART NO.	QTY	DESCRIPTION
	330954	1	KT-LIFT SWITCH TIE-ROD CYL., Inc. 1-25
1	330947	1	PLATE - PUSH ARM (ZINC)
	330960	1	WLDMT - LIFT SWITCH SLIDER (ZINC)
2	330952	1	BRKT - SLIDER LOCK
3	88103	2	NUT HEX 3/8-16NC 5Z
4	88553	1	BLT HEX 3/8-16NC X 1-1/2 5Z
5	330959	1	WLDMT - SLIDER LOCK (ZINC)
6	330958	1	SPACER - ALM 5/16ID X 3/4OD X 1/4
7	88262	1	WSHR HLK 1/4ID(5/16ACT) Z
8	88285	1	BLT HEX 1/4-20NC X 3 5Z
9	330949	2	BLOCK - NYLON SLIDER
10	330951	1	PLATE - SLIDE BACKER (ZINC)
11	330955	2	SPRING - LIFT SWITCH
12	88261	3	WSHR FLAT 1/4(5/16 X 3/4ACT) Z
13	89056	4	NUT NLK 1/4-20NC 5Z
14	330945	1	PLATE - CLEVIS MOUNT (ZINC)
15	89596	3	BLT - SHOULDER 1/4-20 X 1/2
16	89056	3	NUT NLK 1/4-20NC 5Z
17	330950	1	MAGNET - 1/2 X 1/8
18	330946	1	PLATE - SWING ARM (ZINC)
19	89028	1	BLT HEX 1/4-20NC X 1-1/4 5Z
20	88261	1	WSHR FLAT 1/4(5/16 X 3/4ACT) Z
21	A66508	1	SENSOR-WORK SWITCH (ISO)
22	88993	1	BLT HEX 1/4-20NC X 3/4 5Z
23	330956	1	SPACER - NYLON 1/4 ID 1/2 OD X 1/2
24	89000	1	BLT CRG 5/16-18NC X 3/4 SHTNK 2Z
25	330997	1	SHEET - CLAMPING BOOT WORK SWITCH
26	88278	1	WSHR FLAT 5/16(3/8 X 7/8ACT) Z
27	89559	1	NUT NLK 5/16-18NC 5Z
28	88278	1	WSHR FLAT 5/16(3/8 X 7/8ACT) Z
29	344112	1	PLATE-SAFETY LIGHT MODULE MOUNT
30	88385	1	BLT-U 3/8-16NC X 4 X 5 Z
31	88362	2	WSHR HLK 3/8ID Z
32	88103	2	NUT HEX 3/8-16NC 5Z
33	358902	1	BRACKET-REAR HITCH
34	358903	1	BRACKET-LIGHT CONNECTION
35	89375	1	BLT CRG 3/8-16NC X 1-1/2 5Z
36	88362	2	WSHR HLK 3/8ID Z

Front Caster Assembly - Main Frame

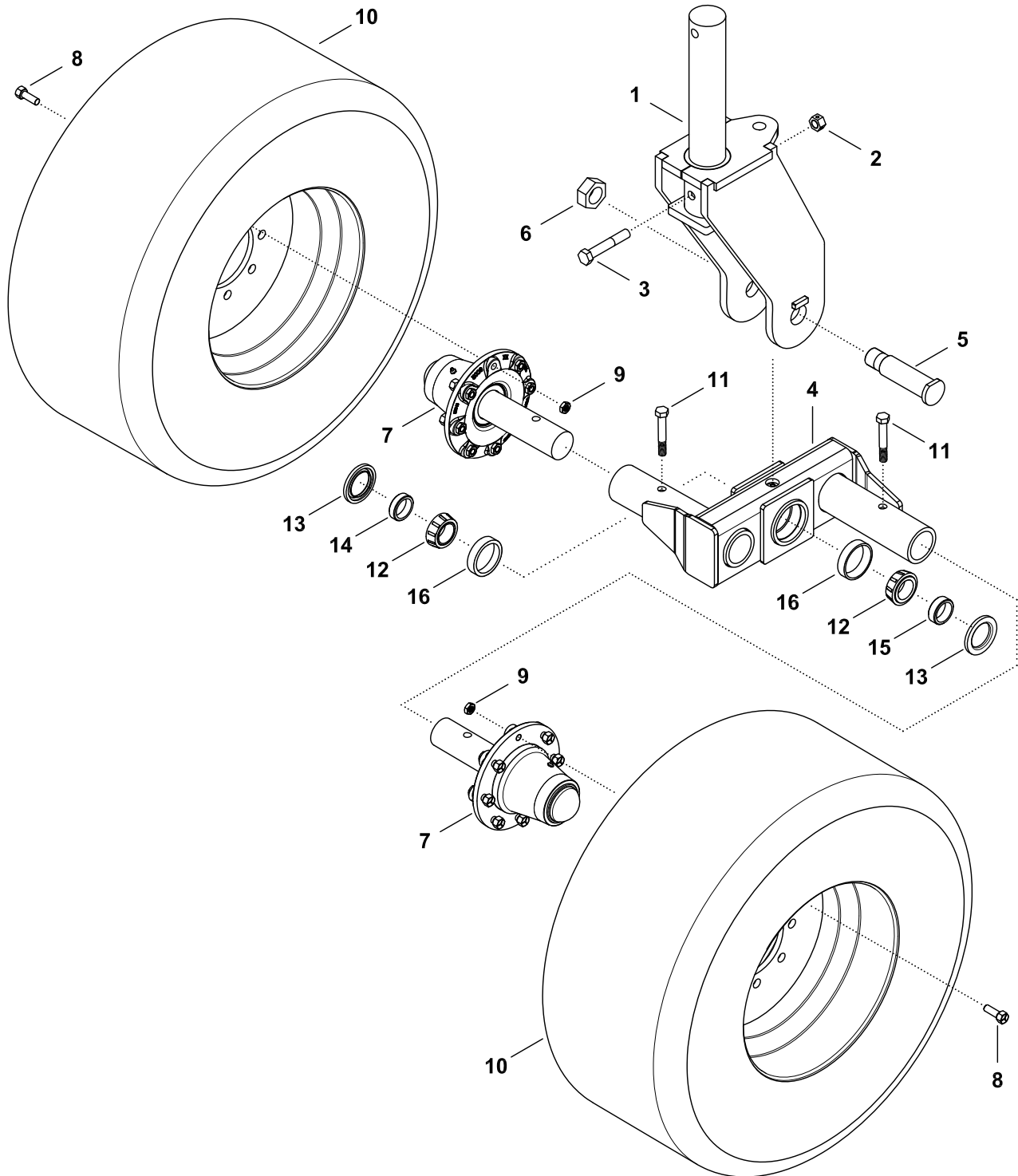

Front Caster Assembly - Main Frame

3. Parts

ITEM	PART NO.	QTY	DESCRIPTION
	241552	1	LEFT MAIN AXLE WALKER ASSY., Inc. 1,4,5,6,12,13,14,15
	241553	1	RIGHT MAIN AXLE WALKER ASSY, Inc. 1,4,5,6,12,13,14,15
1	237722R1	2	FRONT AXLE PIVOT -ATD, Inc. 2 & 3
2	88356	2	NUT 2POS LK 3/4-10NC 5Z
3	88421	2	BLT HEX 3/4-10NC X 4-1/2 5Z
4	356837	2	2-1/2 DIA CAST WALKER ASSEMBLY, Inc. 16
5	235245	2	TANDEM PIN
6	42082	2	NUT 1-1/2NF HYDRA JAM LOCK
7	16154	2	2-1/2" HUB & SPINDLE ASSY., See page 38-39
8	63831	16	BOLT,WHEEL 9/16NF X 1-1/2
9	89458	16	NUT JAM 9/16-18 NF Z
10	320362	2	WHL ASSY.440/55R 18IMP 159A8/B TL (BLACK), See page 92-93
11	88381	4	BLT HEX 5/8-11NC x 4-1/2 5Z
12	12103	2	BEARING CONE 1-3/4ID (25580)
13	26120	2	2.25 ID X3.40 OD TRIPLE LIP SEAL
14	16278	1	BEARING BUSHING
15	54599	1	WALKER BEARING BUSHING
16	12104	2	BEARING CUP 3.265OD (25520)

3. Parts **Front Caster Assembly - Inner & Outer Wing**

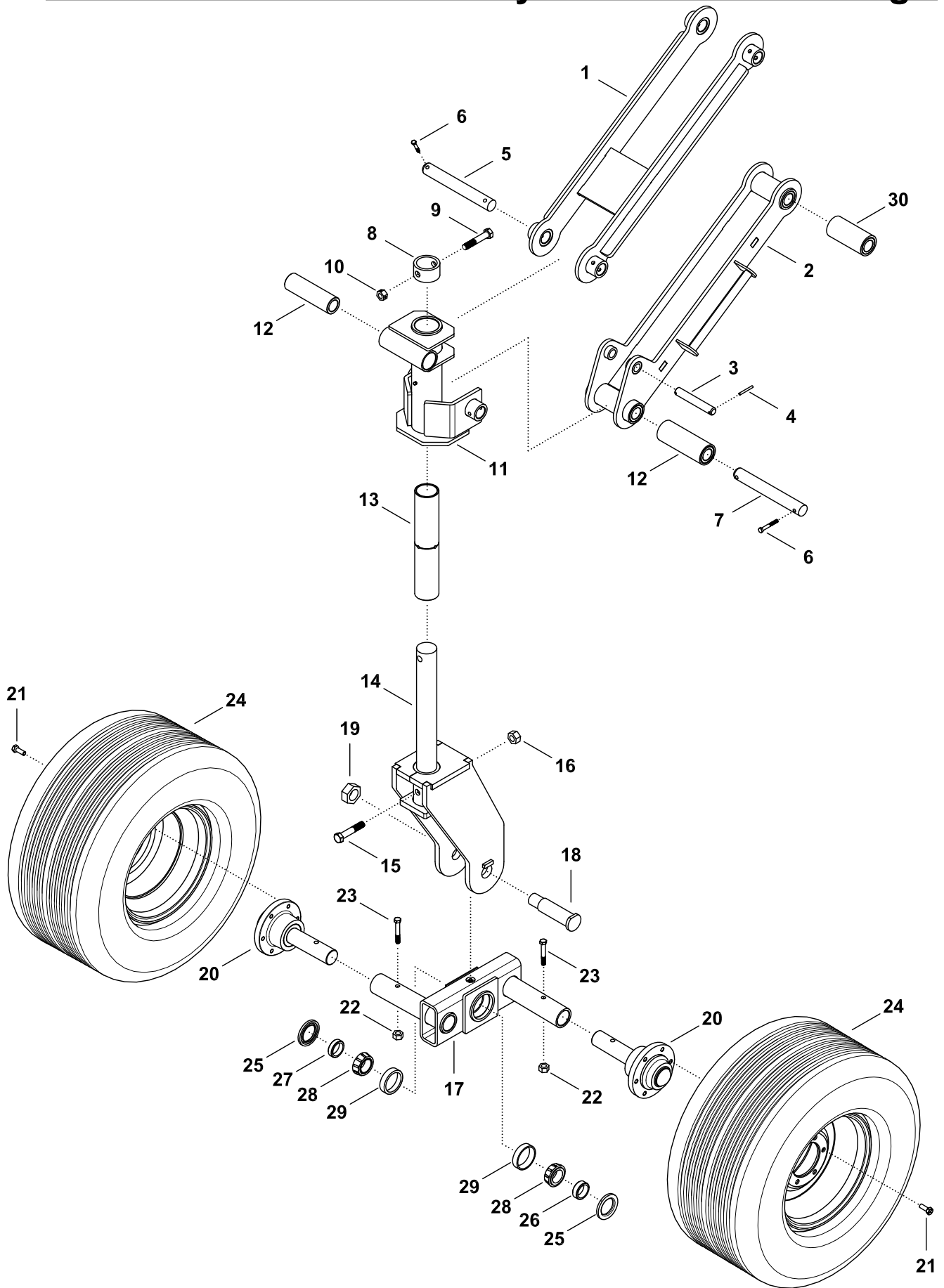

Front Caster Assembly - Inner & Outer Wing 3. Parts

ITEM	PART NO.	QTY	DESCRIPTION
1	356852	4	TOP FRONT LINK ARM WELD
2	356853	4	BOTTOM LIFT ARM WLD 12IN CYL, Inc. 12 & 30
3	68033	4	PIN 1 X 6.38
4	42484	4	PIN ROLL 1/4 X 2-1/4 Z
5	54595	4	PIVOT PIN
6	88582	16	BLT HEX 3/8-16NC X 2-3/4 5Z
7	54595	4	PIVOT PIN
8	16009	4	COLLAR
9	88272	4	BLT HEX 3/4-10NC X 4 5Z
10	88356	4	NUT 2POS LK 3/4-10NC 5Z
	357538	1	FRONT PIVOT, WITH BUSHING, Inc. 11-13
11	355380	1	GAUGE WHEEL VERTICAL WLDMNT
12	355388	2	COMPOSITE BEARING BUSHING 1.527 ID X 2.240 OD X 7.44
13	355390	2	COMPOSITE BEARING BUSHING 2.560 ID X 2.988 OD X 7.81
	241554	1	LEFT WING AXLE WALKER ASSY., Inc. 14,17,18,19,25,26,27,28
	241555	1	RIGHT WING AXLE WALKER ASSY., Inc. 14,17,18,19,25,26,27,28
14	237722D2	1	WING FRONT AXLE PIVOT
15	88272	1	BLT HEX 3/4-10NC X 4 5Z
16	88356	1	NUT 2POS LK 3/4-10NC 5Z
17	356836	1	2" DIA CAST WALKER ASSEMBLY, Inc. 29
18	235245	1	TANDEM PIN
19	42082	1	NUT 1-1/2NF HYDRA JAM LOCK
20	14131	2	HUB & 2 IN SPINDLE ASSY, Inc. 21, See page 42-43
21	88142	12	BLT WHL 1/2-20NF X 1 (13/16 HEAD)
22	88363	2	NUT 2POS LK 1/2-13NC 5Z
23	88680	2	BLT HEX 1/2-13NC X 3-1/4 5Z
24	358660	2	WHL ASSY IF320/70R15 6B 10IN SILVER, See page 92-93
25	26120	2	2.25 ID X3.40 OD TRIPLE LIP SEAL
26	54599	1	WALKER BEARING BUSHING
27	16278	1	BEARING BUSHING
28	12103	2	BEARING CONE 1-3/4ID (25580)
29	12104	2	BEARING CUP 3.265OD (25520)
30	357557	1	COMPOSITE BEARING BUSHING 1.527 ID X 2.240 OD X 5.94

3. Parts **Rear Lift Wheel Assembly - Inner & Outer Wing**

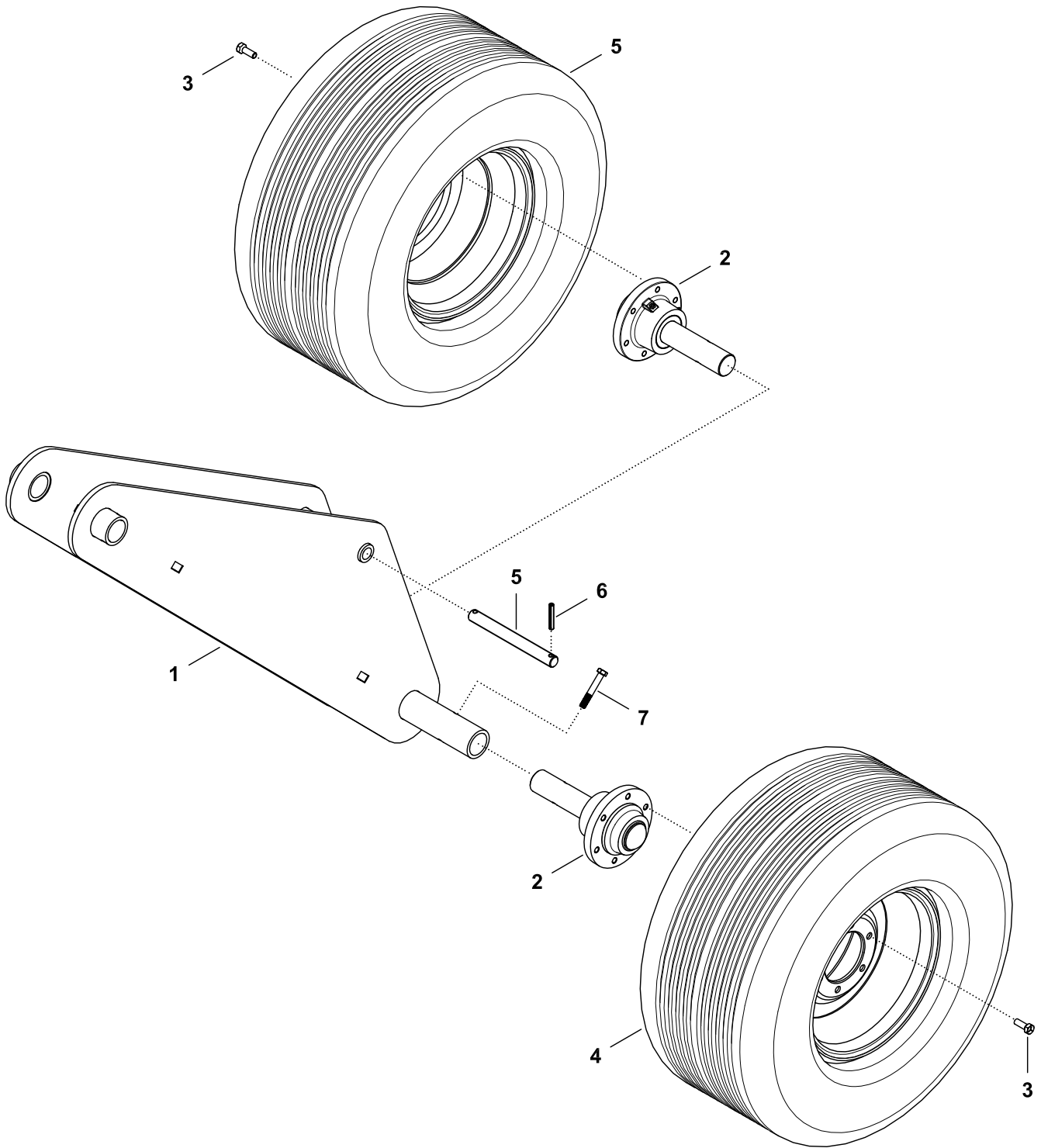

Rear Lift Wheel Assembly - Inner & Outer Wing 3. Parts

ITEM	PART NO.	QTY	DESCRIPTION
1	356857	4	OUTER WING WHEEL PIVOT, REAR
2	14131	8	HUB & SPINDLE ASSY. 2", Inc. 3, See page 42-43
3	88142	12	BLT WHL 1/2-20NF X 1 (13/16 HEAD)
4	358660	8	WHL ASSY IF320/70R15 6B 10IN SILVER, See page 92-93
5	357525	4	REAR LIFT CYLINDER PIN (ZP)
6	88770	8	PIN ROLL 3/8DIA X 2-1/2
7	88680	8	BLT HEX 1/2-13NC X 3-1/4 5Z

3. Parts **Hub & Spindle Assembly - Front Main Frame**

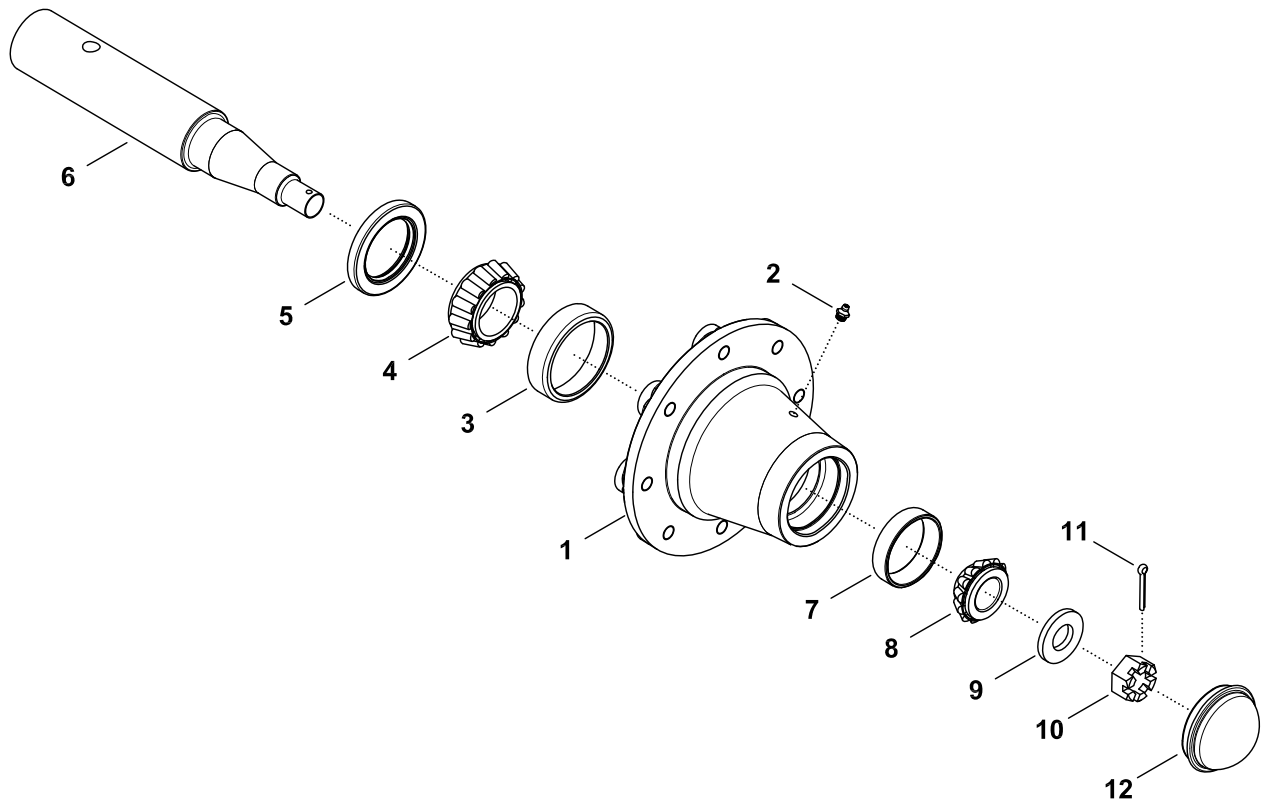

Hub & Spindle Assembly - Front Main Frame *3. Parts*

ITEM	PART NO.	QTY	DESCRIPTION
	16154	2	2-1/2" HUB & SPINDLE ASSY.Inc. 1-12
1	41054	1	2-1/2 IN HUB (BLACK) (L821300-8-31P30
2	88143	1	FTG GRS 1/4 1743-B Z
3	16084	1	BEARING CUP 3.672OD (3720)
4	16083	1	BEARING CONE 2 IN ID (3780)
5	235298	1	SEAL FOR 2-1/2 HUB (P41054)
6	16156	1	2-1/2 IN SPINDLE
7	16082	1	BEARING CUP 3OD (2720)
8	16081	1	BEARING CONE 1-5/16ID (2790)
9	64050	1	2-1/2OD X 1-1/16ID WSHR HARD
10	88299	1	NUT SLTD 1-14NF 5Z
11	88301	1	PIN COT 3/16DIA X 1-1/2 Z
12	16077	1	DUST CAP (R/B W1530)

3. Parts **Hub & Spindle Assembly - Rear Main Frame**

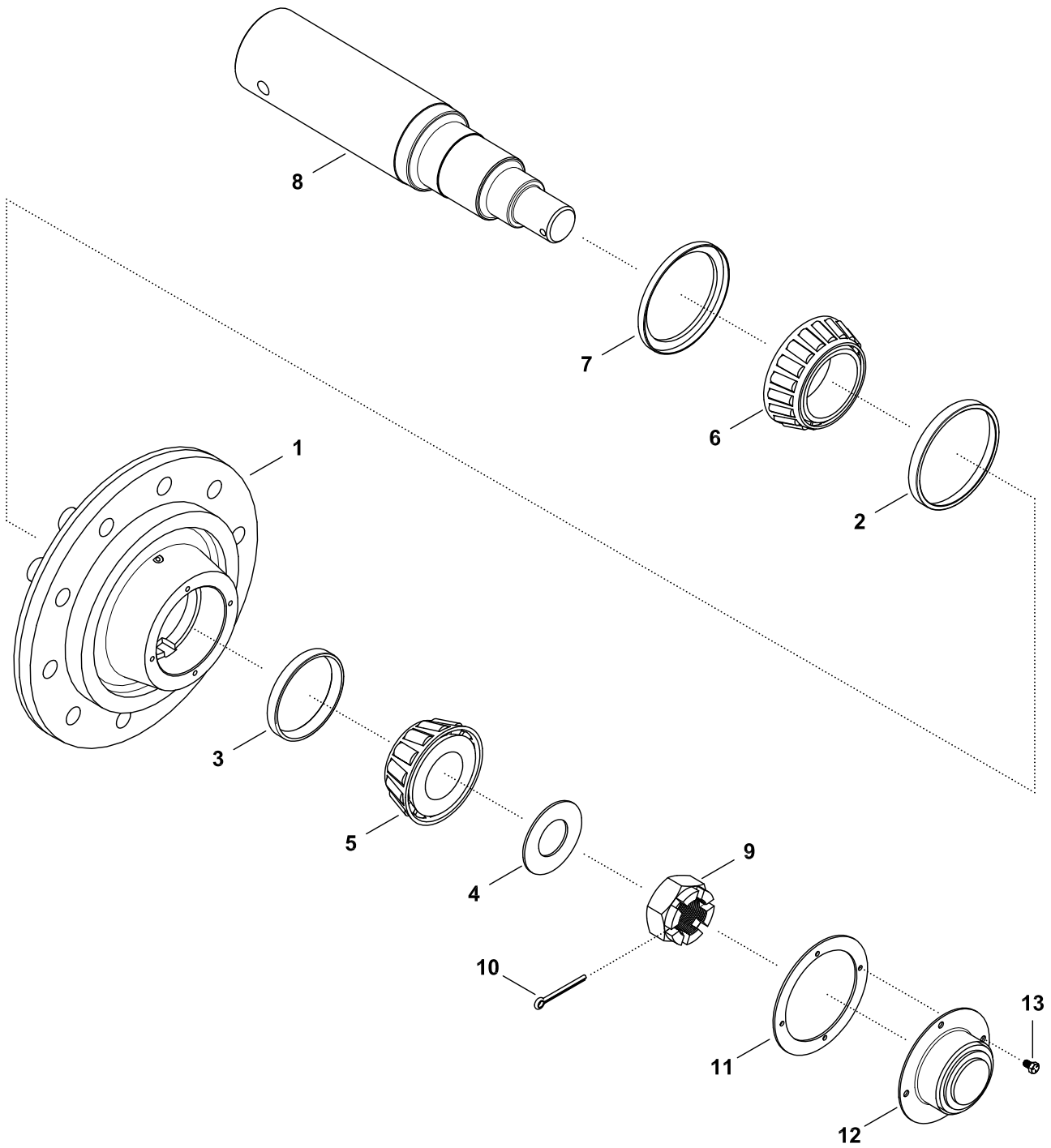

Hub & Spindle Assembly - Rear Main Frame *3. Parts*

ITEM	PART NO.	QTY	DESCRIPTION
	A37309	2	ASSY-HUB/SPINDLE 5250, Inc. 1-13
1	A37314	1	HUB W/CUPS 7/8 STUDS - 5250
2	A72977	1	CUP-INNER
3	A72978	1	CUP-OUTER
4	320164	1	WASHER-FLAT 4.0X2.03
5	A72980	1	CONE-OUTER
6	A72979	1	CONE-INNER
7	A72972	1	SEAL-10 BOLT HUB
8	330076	1	SPINDLE-4.50 HR C1045
9	320163	1	NUT-HEX: 2.00 NF NP
10	88101	1	PIN COT 1/4dia X 2-1/1z (w107663)
11	320321	1	GASKET-RUBBER (13.19 HUB)
12	A72981	1	CAP-HUB
13	88539	4	BLT HEX 5/16-18NC X 1/2 5Z (W106460)

3. Parts **Hub & Spindle Assembly - Inner & Outer Wing**

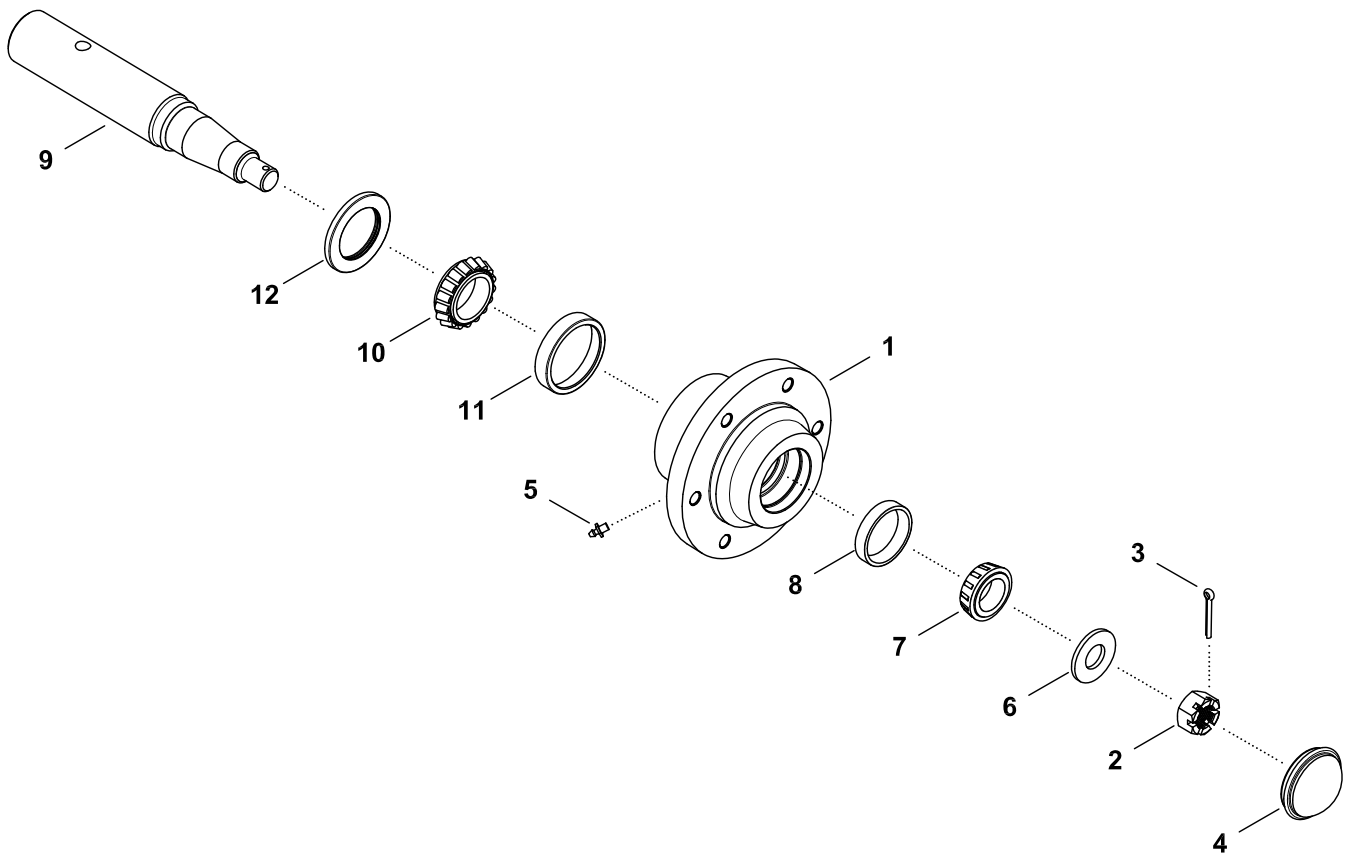

Hub & Spindle Assembly - Inner & Outer Wing *3. Parts*

ITEM	PART NO.	QTY	DESCRIPTION
	14131	4	HUB & 2 IN SPINDLE ASSY, Inc. 1-12
1	24097	1	2" PRESSED HUB (L783327-6-31 P30)W/CUPS
2	88340	1	NUT SLTD 7/8-14NF Z
3	88301	1	PIN COT 3/16DIA X 1-1/2 Z
4	11381	1	DUST CAP
5	88263	1	FTG GRS 1/8NPT 1610-BL(11/16) TAPERED
6	16094	1	WASHER-SPINDLE 2 X .937 X .188
7	10345	1	BEARING CONE 1-1/4ID (LM67048)
8	10344	1	BEARING CUP 2.328 OD (LM67010)
9	14251	1	2 IN AXLE SPINDLE (LS5622F-30)
10	14248	1	1.625BORE BRG CONE(LM501349)
11	14249	1	CUP,BEARING (LM501310)
12	58546	1	2 IN TRIPLE LIP SEAL

Row Unit Assembly

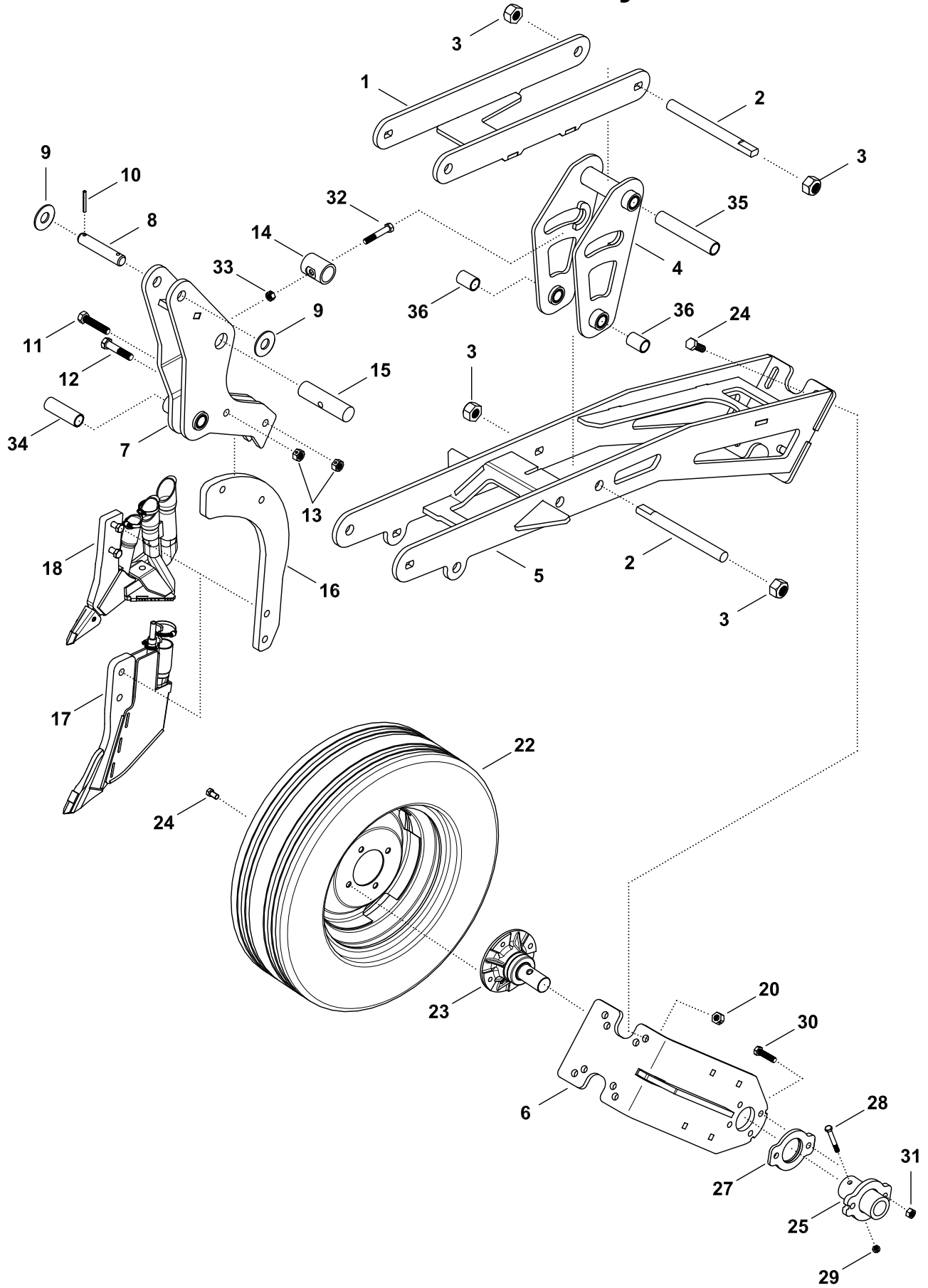

Row Unit Assembly

3. Parts

ITEM	PART NO.	QTY	DESCRIPTION
	357582	41	BASE PSD SHANK ASSY., Inc. 1-33
1	356937	1	UPPER LINK
2	357879	4	THREADED PIVOT PIN-DOUBLE D
3	88658	4	NUT TOP LK 1-8NC 5Z
4	356940	1	SHANK PIVOT BRACKET, Inc. 35 & 36
5	356927	1	BOTTOM MOUNT ARM
6	357857	1	WHEEL MOUNT WELD-PACKER TIRE
7	356944	1	SHANK PIVOT BRACKET, Inc. 34
8	222338	1	HEADLESS PIN(2) 1X4-1/8
9	88196	2	WSHR FLAT 1(1-1/16 X 2-1/2ACT) Z
10	42484	2	PIN ROLL 1/4 X 2-1/4 Z
11	358838	1	TAP BLT HEX 5/8-11NC X 3 2Z
12	88408	1	BLT HEX 5/8-11NC X 3 5Z
13	88369	2	NUT 2POSLK 5/8-11NC 5Z
14	356948	1	INNER PIVOT TUBE (ZP)
15	356949	1	INNER PIVOT SHAFT (ZP)
16	357885	1	SHANK - PRECISION SHANK DRILL
17	344505	1	DUTCH OPENER DEEP FERTILIZER(NH3&DRY)
18	344771	1	T/L KT-PREC BOOT W/ TIP & 6.5" SPREADER TRIPLE SHOOT
19	88838	4	BLT HEX 5/8-11NC X 1-3/4 5Z
20	88369	4	NUT 2POSLK 5/8-11NC 5Z
21	89375	4	BLT CRG 3/8-16NC X 1-1/2 5Z
22	246792	1	WHL ASSY PACKER TIRE (7.75W),
23	354054	1	4 BOLT HUB AND SPINDLE ASSEMBLY, Inc. 24, See page 46-47
24	A34927	4	BLT-WHL 1/2-20 UNF X 0.75 (3/4 HEAD) 5Z
25	357861	1	SPINDLE TUBE WELD-PACKER TIRE
27	357862	1	CAST-SPACER PLAINED PACKER TIRE
28	88531	1	BLT HEX 3/8-16NC X 3 5Z
29	88162	1	NUT 2POSLK 3/8-16NC 5Z
30	88679	2	BLT HEX 1/2-13NC X 2 5Z
31	88363	2	NUT 2POSLK 1/2-13NC 5Z
32	88541	1	BLT HEX 1/2-13NC X 3 5Z
33	88363	1	NUT 2POSLK 1/2-13NC 5Z
34	356848	1	COMPOSITE BEARING BUSHING 1.027 ID X 1.242 OD X 4.13
35	356846	1	COMPOSITE BEARING BUSHING 1.027 ID X 1.242 OD X 7.19
36	356847	2	COMPOSITE BEARING BUSHING 1.027 ID X 1.242 OD X 1.50

Hub & Spindle Assembly - Packer Wheel

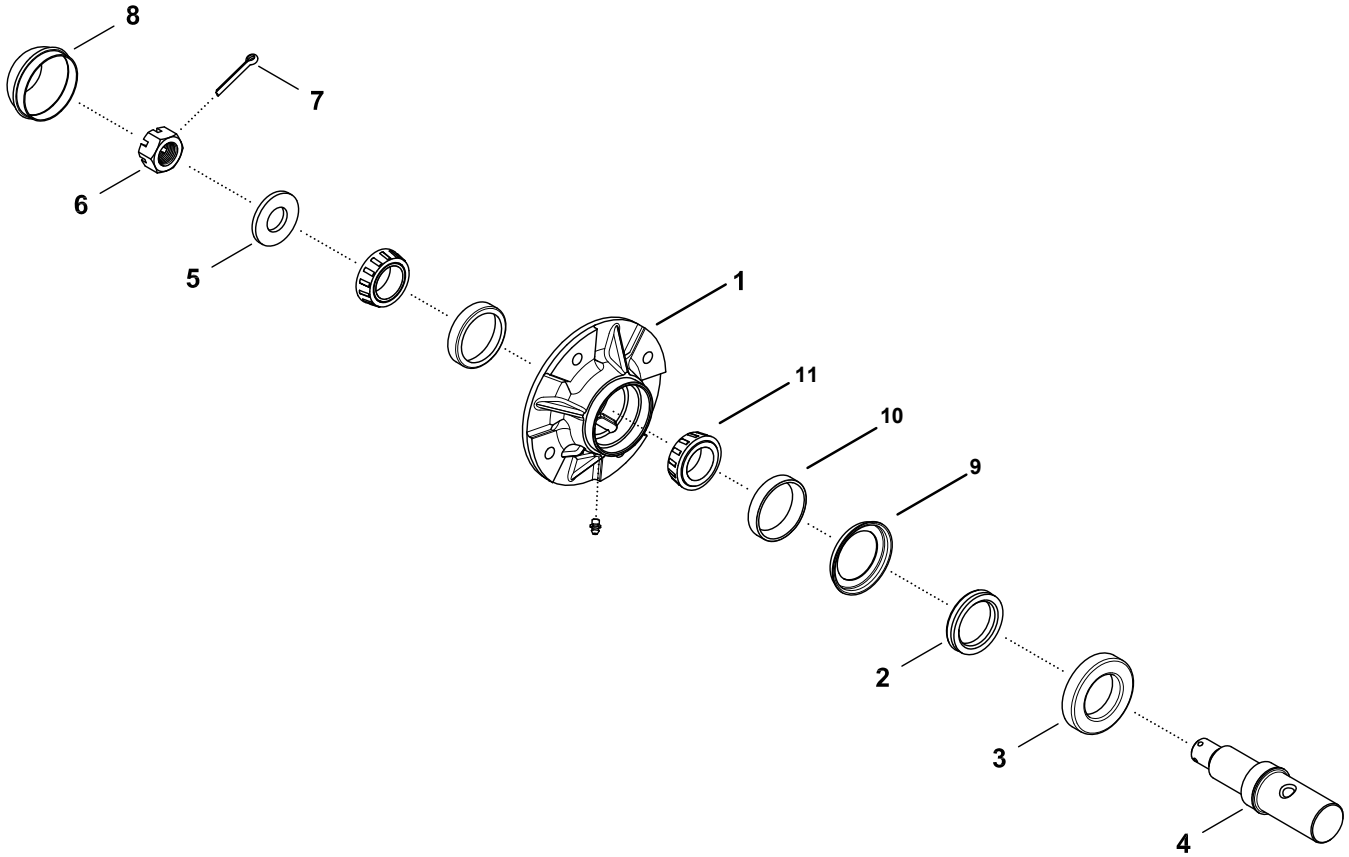

Hub & Spindle Assembly - Packer Wheel *3. Parts*

ITEM	PART NO.	QTY	DESCRIPTION
	354054	41	4 BOLT HUB AND SPINDLE ASSEMBLY, Inc.
1	322046	1	2,3,4,9 HUB - ASSEMBLY
2	354056	1	SEAL V SHAPE 043/059
3	354057	1	OUTSIDE STEEL RING FOR HUB G3
4	354055	1	SPINDLE-BODY STUBAXLE R041 LAM FF0125
5	A34564	1	R/B 16094 WASHER-SPINDLE 2 X .937 X .188
6	88340	1	NUT SLTD 7/8-14NF Z
7	88301	1	PIN COT 3/16DIA X 1-1/2 Z
8	A33879	1	HUB CAP
9	354058	1	INSIDE STEEL RING FOR HUB G3
10	A52244	2	CUP - BEARING
11	A52245	2	CONE - BEARING

Row Unit - Frame Mount

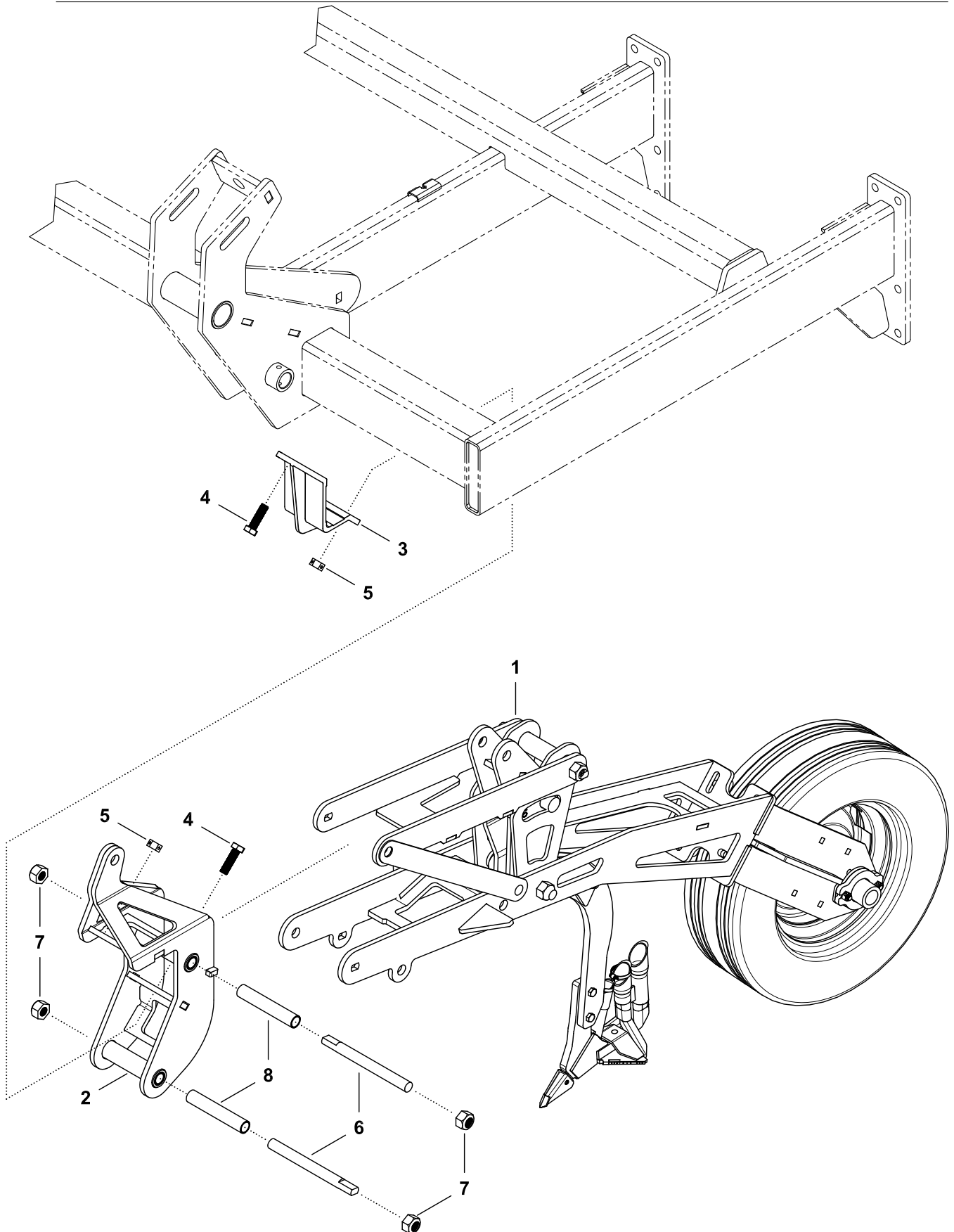

Row Unit - Frame Mount

3. Parts

ITEM	PART NO.	QTY	DESCRIPTION
1	357582	41	BASE PSD SHANK ASSY., Inc. 1-7, See page 44-45
2	356931	1	FRONT MAIN MAST, Inc. 8
3	240694	1	CAST CORNER CAP (PAINTED)
4	89389	4	BLT HEX 3/4-10NC X 2-1/2 8YZ
5	88356	4	NUT 2POS LK 3/4-10NC 5Z
6	357879	2	THREADED PIVOT PIN-DOUBLE D
7	88658	4	NUT TOP LK 1-8NC 5Z
8	356846	2	COMPOSITE BEARING BUSHING 1.027 ID X 1.242 OD X 7.19

3. Parts **Row Unit Down Pressure Cylinder Mount**

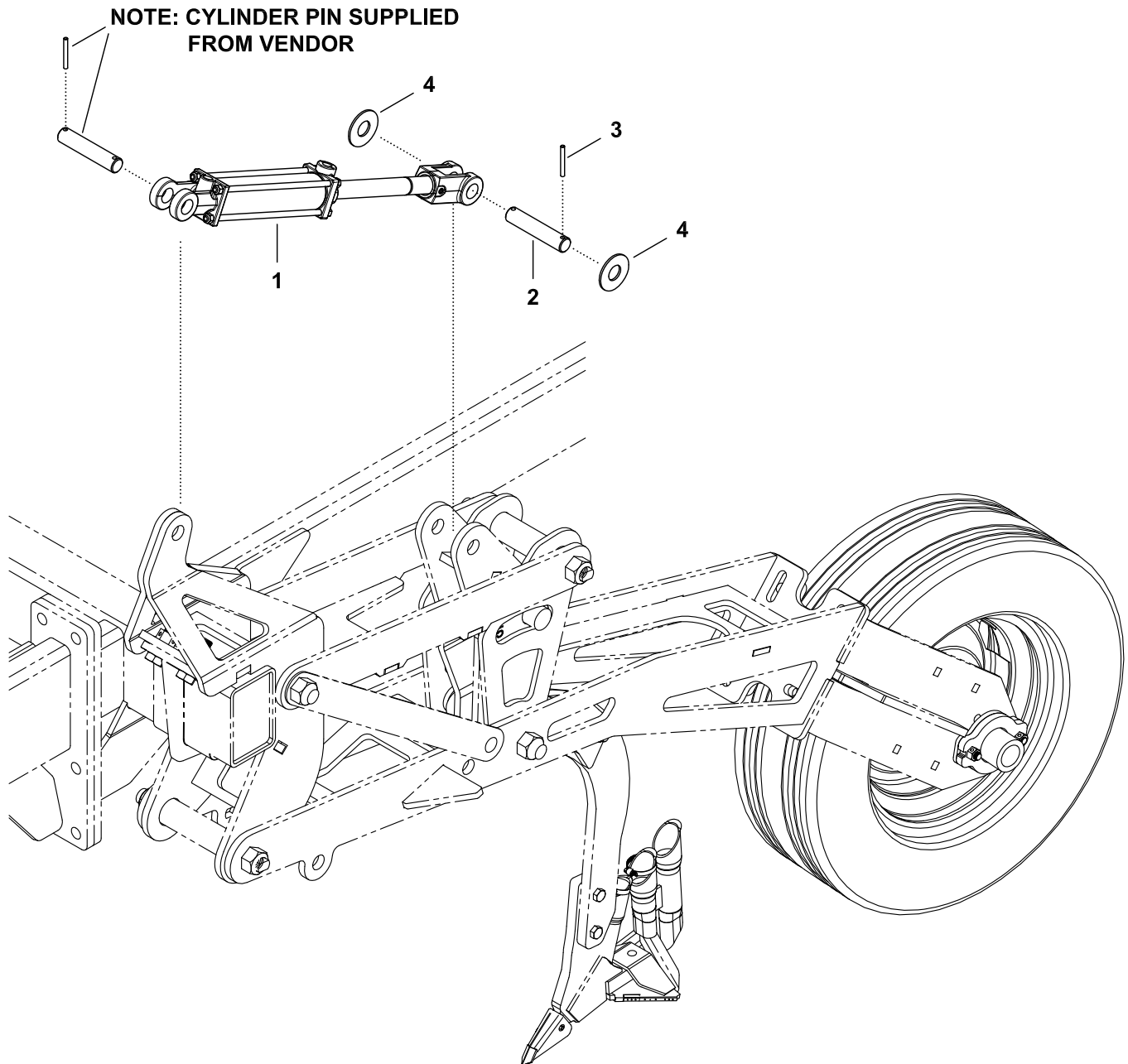

Row Unit Down Pressure Cylinder Mount *3. Parts*

ITEM	PART NO.	QTY	DESCRIPTION
1	321936	41	HYD CYL 2 X 8
2	222338	41	HEADLESS PIN(2) 1X4-1/8
3	42484	82	PIN ROLL 1/4 X 2-1/4 Z
4	88196	82	WSHR FLAT 1(1-1/16 X 2-1/2ACT) Z

3. Parts **Row Unit - Cutting Coulters Assembly**

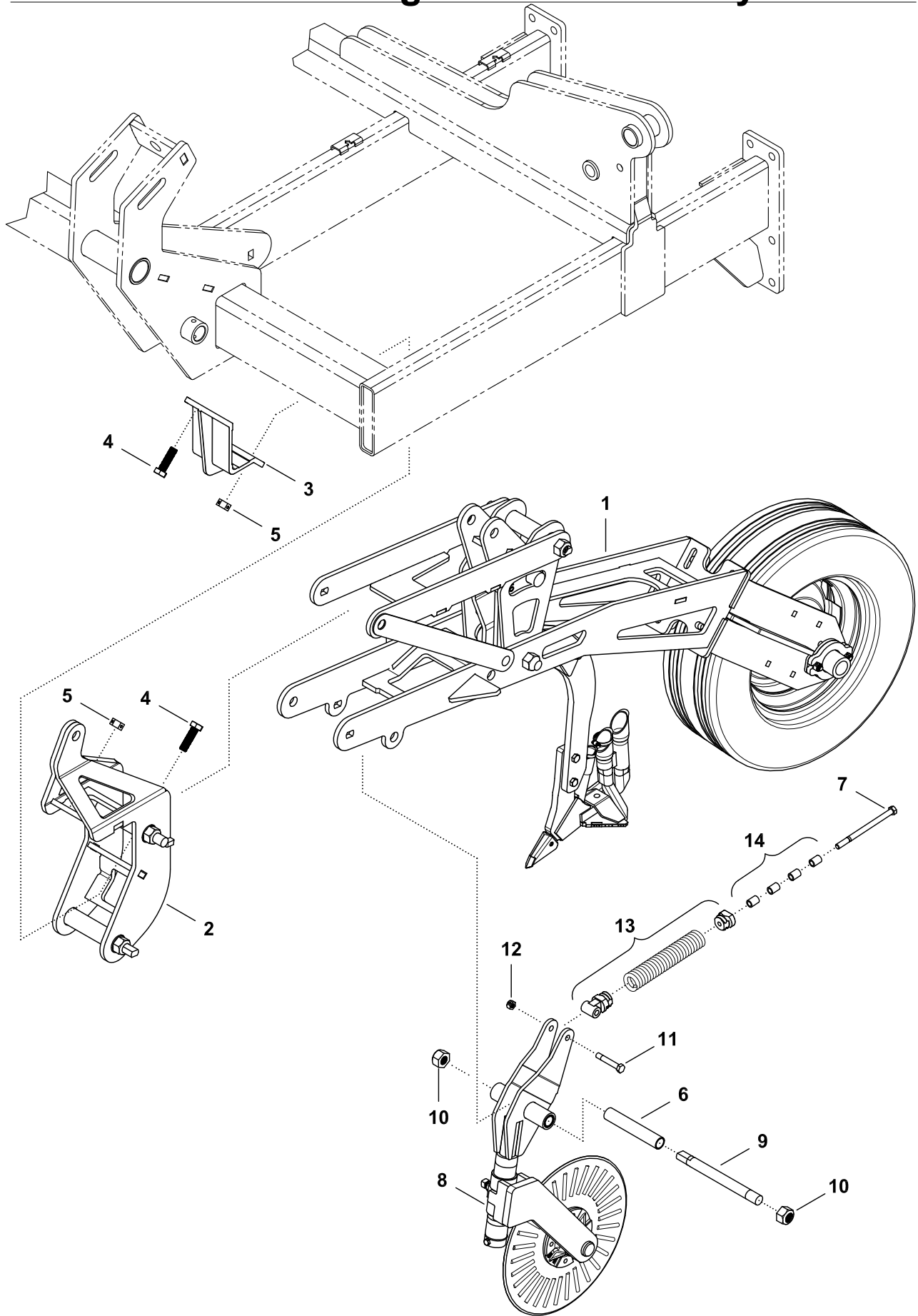

Row Unit - Cutting Coulter Assembly

3. Parts

ITEM	PART NO.	QTY	DESCRIPTION
	356969	41	COULTER OPTION, Inc. 7-14
1	357582	1	BASE PSD SHANK ASSY., Inc. 1-5 See page 44-45
2	356931	1	FRONT MAIN MAST, Inc. 6
3	240694	1	CAST CORNER CAP (PAINTED)
4	89389	4	BLT HEX 3/4-10NC X 2-1/2 8YZ
5	88356	4	NUT 2POSLK 3/4-10NC 5Z
6	356846	1	COMPOSITE BEARING BUSHING 1.027 ID X 1.242 OD X 7.19
7	89546	1	BLT HEX 1/2-13NC X 7 1/2 5Z
8	REF	1	CUTTING COULTER OPTION, See page 52-53
9	357879	1	THREADED PIVOT PIN-DOUBLE D
10	88658	2	NUT TOP LK 1-8NC 5Z
11	20637	1	SPECIAL BOLT 1/2 X 3 HEX (ZINC)
12	88363	1	NUT 2POSLK 1/2-13NC 5Z
13	22902	1	SPRING PLUG ASSY
14	357877	4	RND TUBE - BUSHING

3. Parts **Row Unit - Cutting Coultter Assembly-cont.**

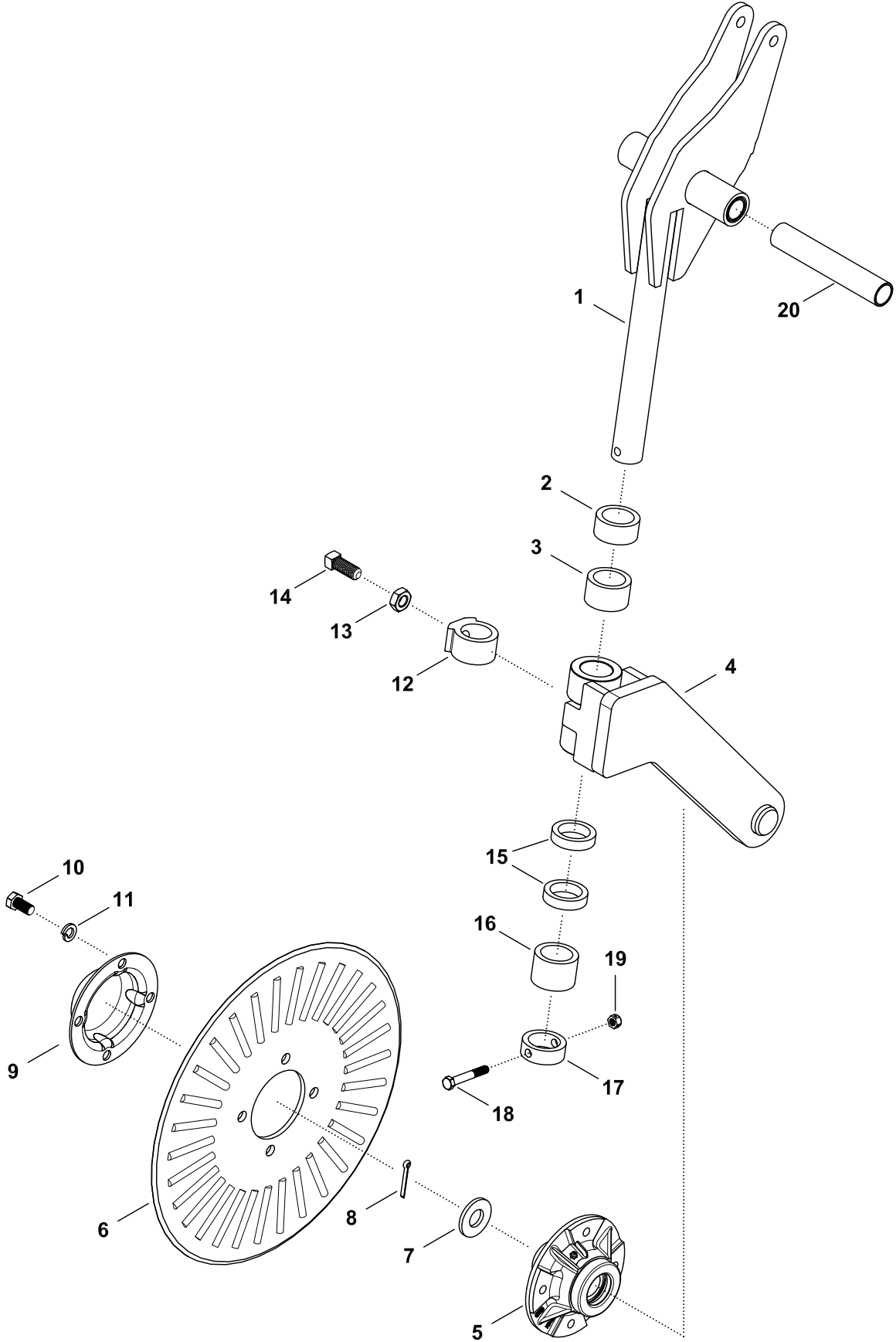

Row Unit - Cutting Coultter Assembly-cont. 3. Parts

ITEM	PART NO.	QTY	DESCRIPTION
	356969	41	COULTER OPTION, Inc. 1-20
1	356952	1	COULTER PIVOT BRACKET, Inc. 20
2	358689	1	BUSHING-1.00 LONG (ZP BLACK)
3	358690	1	BUSHING 1-1/4 LONG (ZP YELLOW)
	356967	1	PSD COULTER ASSY, Inc. 4-11
4	356911	1	COULTER ARM WELDMENT
5	321839	1	ASSY-HUB GROUP 1.68 (COULTER/SDD), See page 56-57
6	356972	1	17 IN COULTER BLADE
7	A34564	1	R/B 16094 WASHER-SPINDLE 2 X .937 X .188
8	88301	1	PIN COT 3/16DIA X 1-1/2 Z
9	A34565	1	DUST CAP PROTECTOR YZP
10	89290	4	BLT HEX 1/2-20NF X 1 5Z
11	88303	4	WSHR HLK 1/2ID(9/16ACT) Z
12	234262	1	LOCKING COLLAR CLYMER N347-2
13	88774	1	NUT JAM 5/8-11NC 5Z
14	88977	1	SCR SET 5/8-11NC X 1-1/2 SQ HD Z
15	358688	2	BUSHING-1/2 LONG (ZP)
16	358691	1	BUSHING 1-1/2 LONG (ZP)
17	358692	1	BUSHING 3/4 LONG W-HOLE (ZP)
18	89012	1	BLT HEX 3/8-16NC X 2-1/2 5Z
19	88162	1	NUT 2POSLK 3/8-16NC 5Z
20	356846	1	COMPOSITE BEARING BUSHING 1.027 ID X 1.242 OD X 7.19
21	88340	1	NUT SLTD 7/8-14NF Z

Hub Assembly - Cutting Coultter

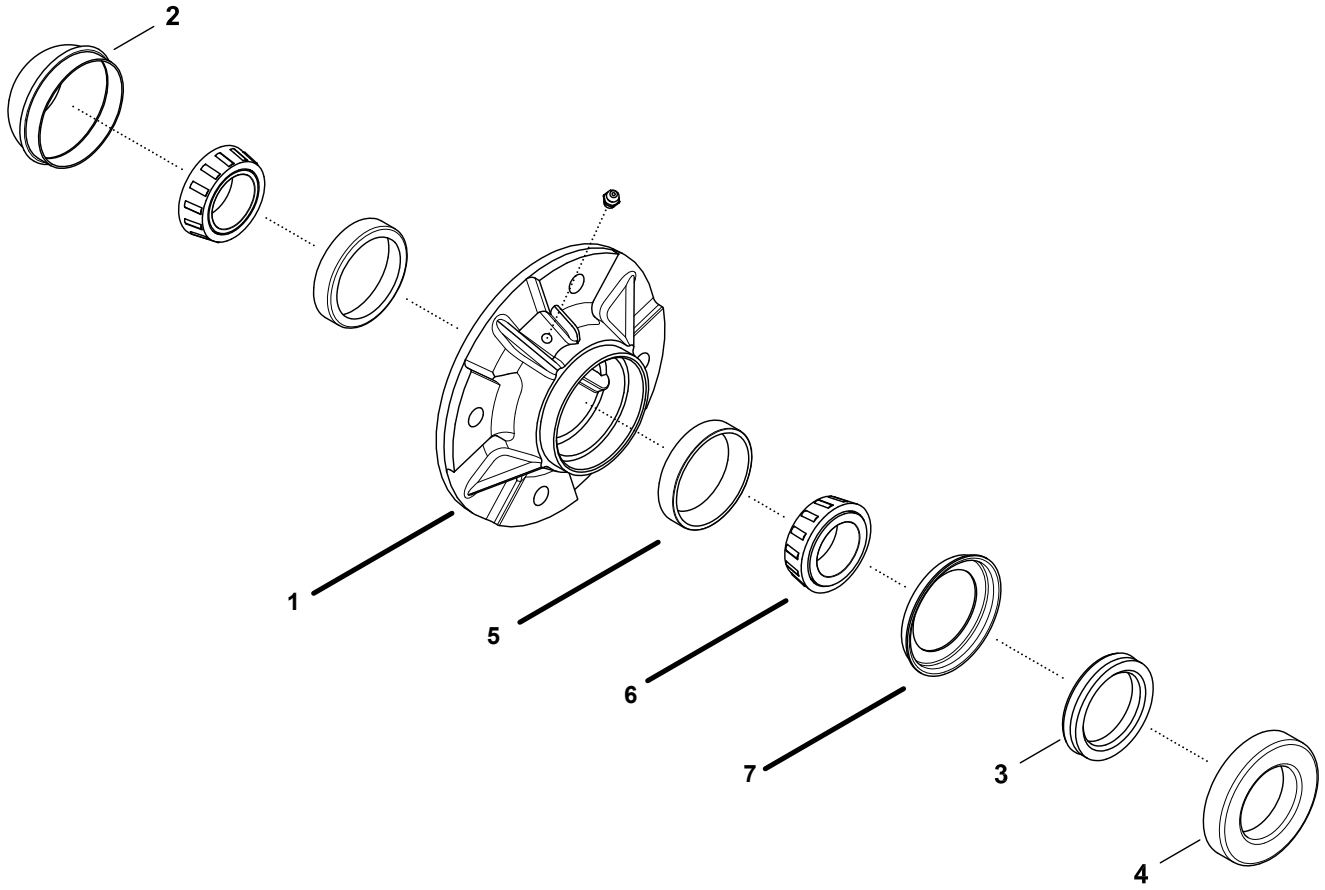

Hub Assembly - Cutting Coulter

3. Parts

ITEM	PART NO.	QTY	DESCRIPTION
	321839	1	ASSY-HUB GROUP 1.68 (COULTER/SDD), Inc. 5-6
1	322046	1	ASSY-HUB
2	A33879	1	HUB CAP
3	354056	1	SEAL V SHAPE 043/059
4	354057	1	OUTSIDE STEEL RING FOR HUB G3
5	A52244	2	CUP - BEARING
6	A52245	2	CUP - CONE
7	354058	1	INSIDE STEEL RING FOR HUB G3

Row Unit - Disc Closer Assembly

3. Parts

ITEM	PART NO.	QTY	DESCRIPTION
	356970	41	DISC CLOSER OPTION, Inc. 6-12
1	357582	1	BASE PSD SHANK ASSY., Inc. 1-5, See page 44-45
2	356931	1	FRONT MAIN MAST
3	240694	1	CAST CORNER CAP (PAINTED)
4	89389	4	BLT HEX 3/4-10NC X 2-1/2 8YZ
5	88356	4	NUT 2POSLK 3/4-10NC 5Z
6	88282	1	WSHR FLAT 3/8(7/16 X 1ACT) Z
7	88626	1	NUT NLK 3/8-16NC 5Z
8	356914	2	DISC CLOSER ARM, Inc. 9, See page 60-61
9	356849	1	COMPOSITE BEARING BUSHING 1.027 ID X 1.242 OD X 2.50
10	356916	1	CLOSURE PIN (ZP)
11	88738	2	WSHR FLAT 1SAE(1-1/16 X 2ACT) Z
12	32990	2	PIN,CLICK 7/16X1-1/2
13	88489	1	BLT HEX 3/8-16NC X 2-1/2 8YZ

3. Parts **Row Unit - Disc Closer Assembly-cont.**

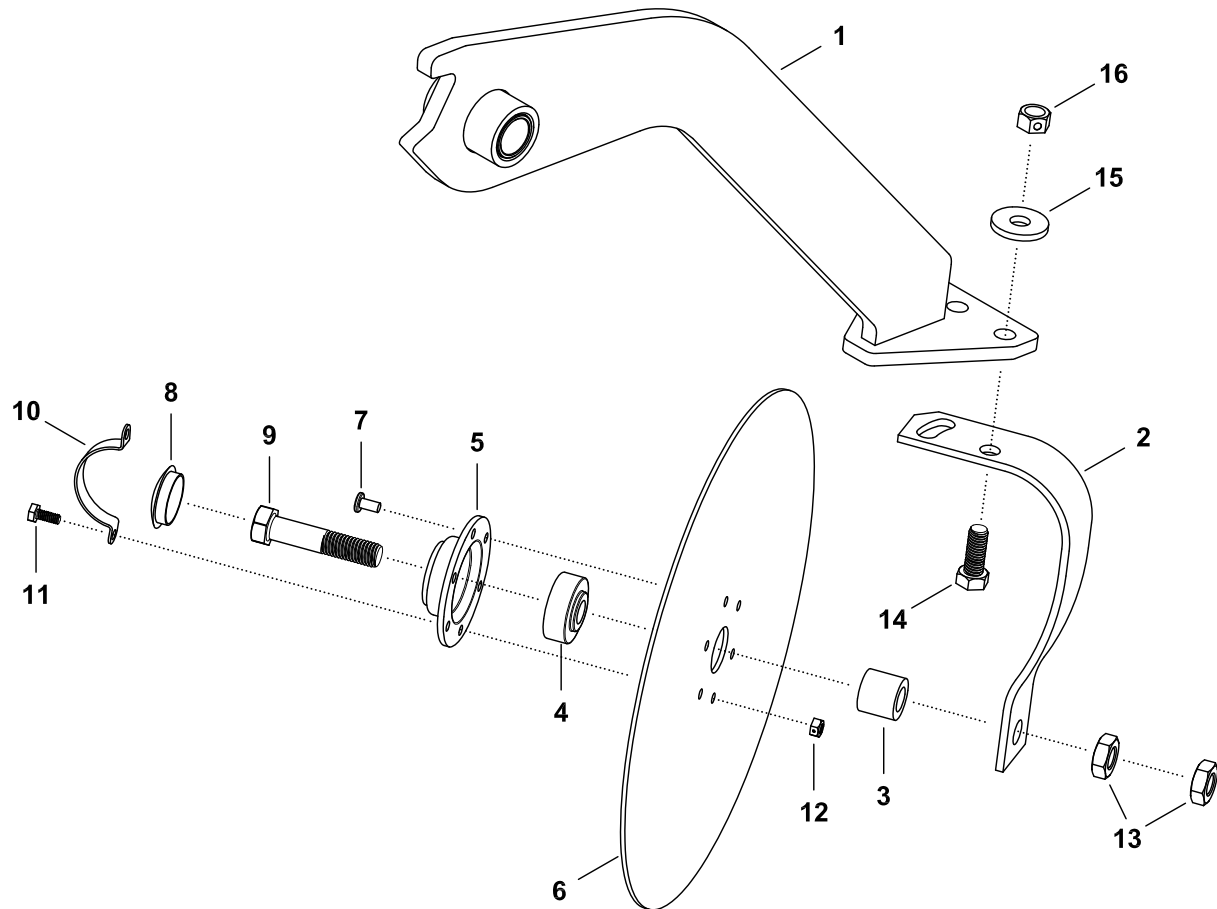

Row Unit - Disc Closer Assembly-cont.

3. Parts

ITEM	PART NO.	QTY	DESCRIPTION
	356970	41	DISC CLOSER OPTION, Inc. 1-16
1	356914	2	DISC CLOSER ARM
	A66478	1	ASSY-LEFT DISC ARM, Inc. 2-13
	A66479	1	ASSY-RIGHT DISC ARM, Inc. 2-13
2	234514	1	ARM SPRING LEFT REV.B
	234515	1	ARM SPRING RIGHT REV.B
3	234516	1	TUBE SPACER (ZINC)
	234965	1	DISC BLADE ASSEMBLY, Inc. 4-8
	234963	1	HUB AND BEARING ASSEMBLY, Inc. 4 & 5
4	234969	1	BEARING DISC FAFNIR 204PY3
5	234967	1	HUB BEARING
6	234966	1	BLADE DISC
7	89400	4	RIVET 1/4 X 5/8 FLAT HEAD
8	234968	1	CAP DUST
9	88408	1	BLT HEX 5/8-11NC X 3 5Z
10	234517	1	RETAINER DUST CAP (ZINC)
11	88191	2	BLT HEX 1/4-20NC X 5/8 5Z
12	88237	2	NUT 2POSLK 1/4-20NC 5Z
13	88774	2	NUT JAM 5/8-11NC 5Z
14	88475	4	BLT HEX 1/2-13NC X 1-1/2 5Z WASHER-
15	A33036	4	FLAT: .50 ZP HD NUT
16	88363	4	2POSLK 1/2-13NC 5Z

3. Parts

Rear Main Frame Lift Cylinder Mounting

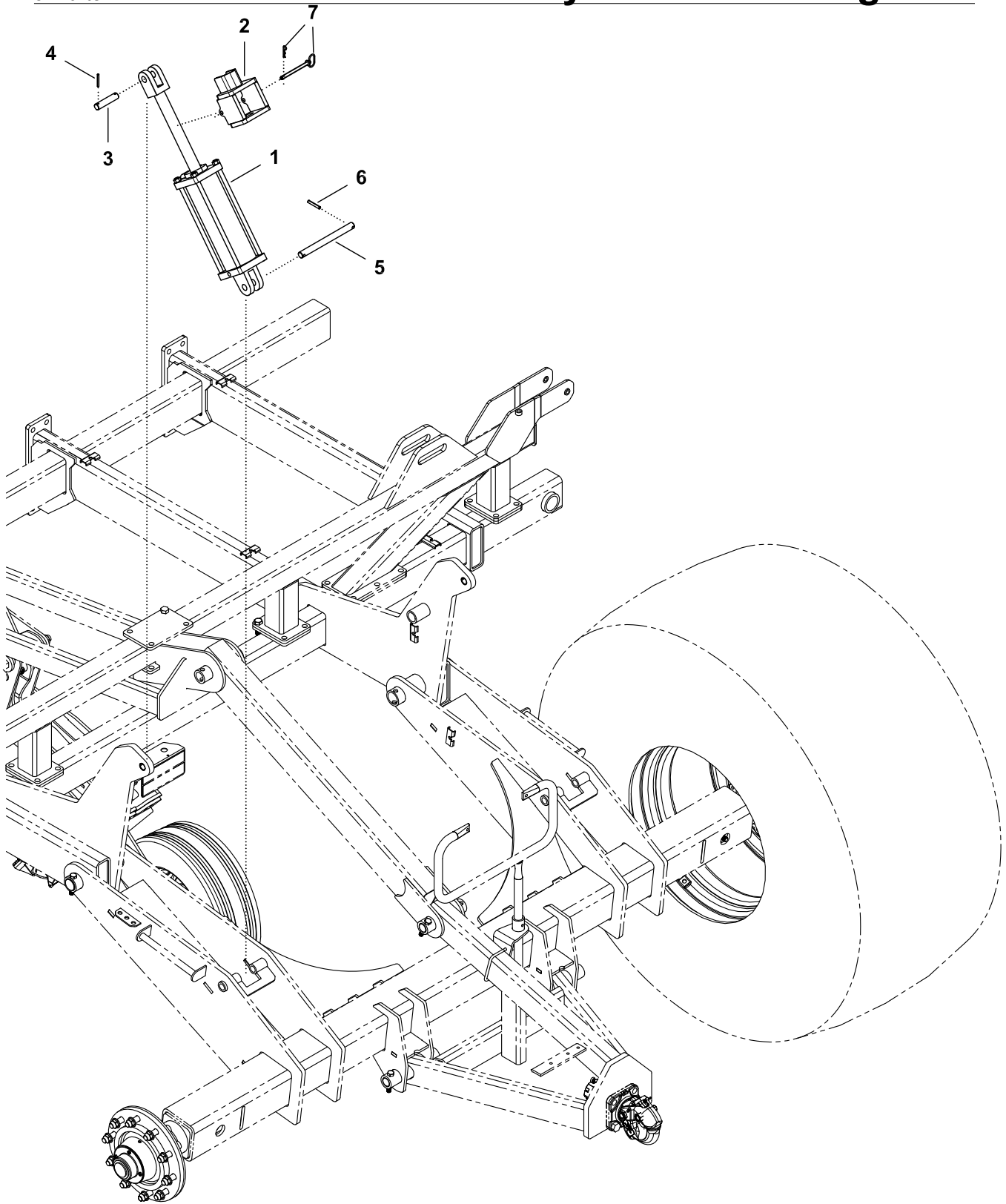

Rear Main Frame Lift Cylinder Mounting *3. Parts*

ITEM	PART NO.	QTY	DESCRIPTION
1	235967	2	HYD CYL 5 X 12 (AM-2534)
2	358289	2	TRANSPORT CHANNEL -PSD
3	42430	2	HEADLESS PIN(2) 1X3-7/16 (ZP)
4	42484	4	PIN ROLL 1/4 X 2-1/4 Z
5	357521	2	REAR LIFT WHEEL CYLINDER PIN (ZP)
6	88770	4	PIN ROLL 3/8DIA X 2-1/2 Z
7	350876	2	1/2X6-1/2 HITCH PIN W/HAIR PIN

3. Parts **Front Main Frame Lift Cylinder Mounting**

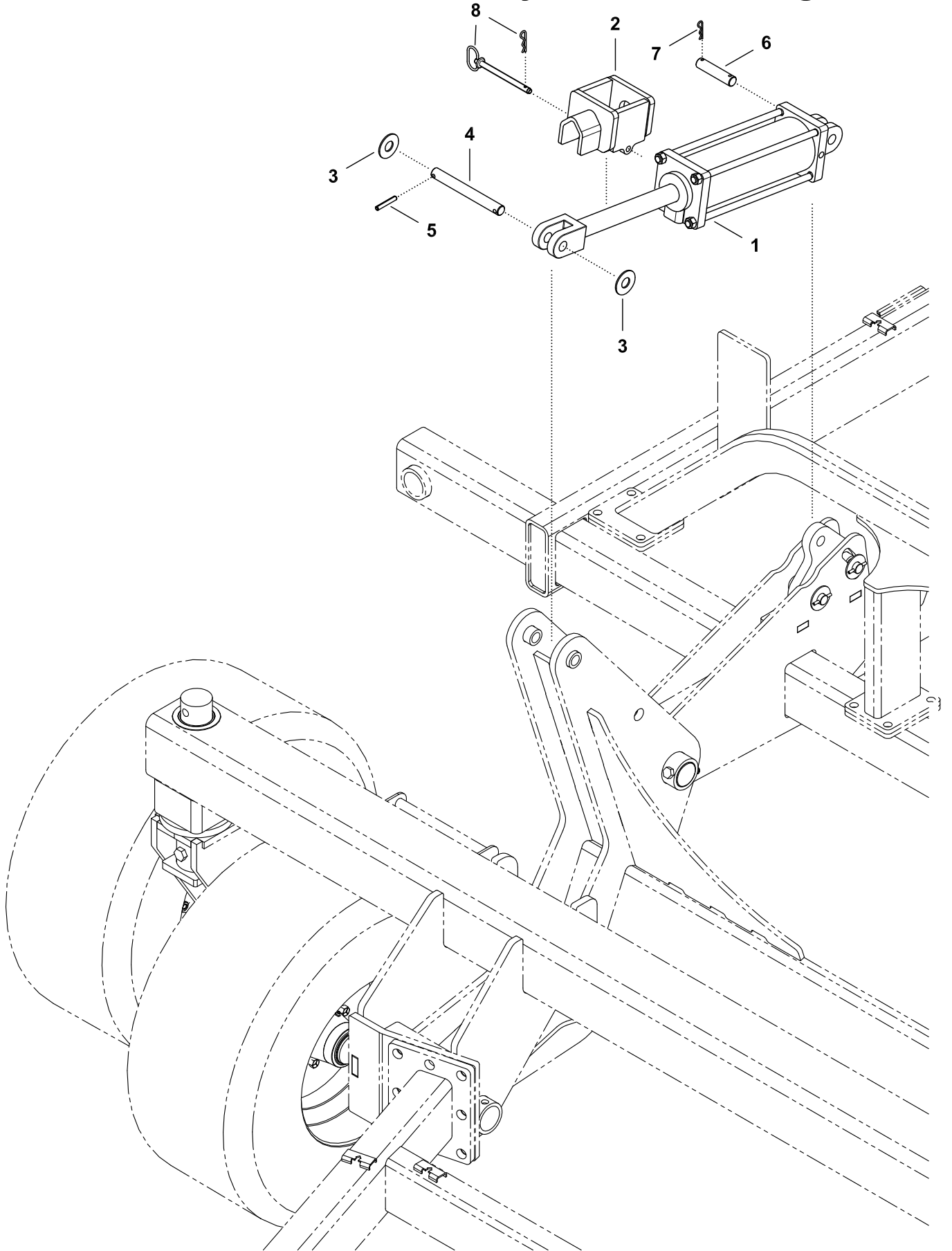

Front Main Frame Lift Cylinder Mounting *3. Parts*

ITEM	PART NO.	QTY	DESCRIPTION
1	235968	2	HYD CYL 4-3/4 X 12 (AM-2540)
2	358289	2	TRANSPORT CHANNEL -PSD
3	88196	4	WSHR FLAT 1(1-1/16 X 2-1/2ACT) Z
4	357522	2	FRONT LIFT CYLINDER PIN (ZP)
5	88770	4	PIN ROLL 3/8DIA X 2-1/2 Z
6	42430	2	HEADLESS PIN(2) 1X3-7/16 (ZP)
7	88133	4	PIN COT 3/16DIA x 2
8	350876	2	1/2X6-1/2 HITCH PIN W/HAIR PIN

Wing Fold Cylinder Mounting

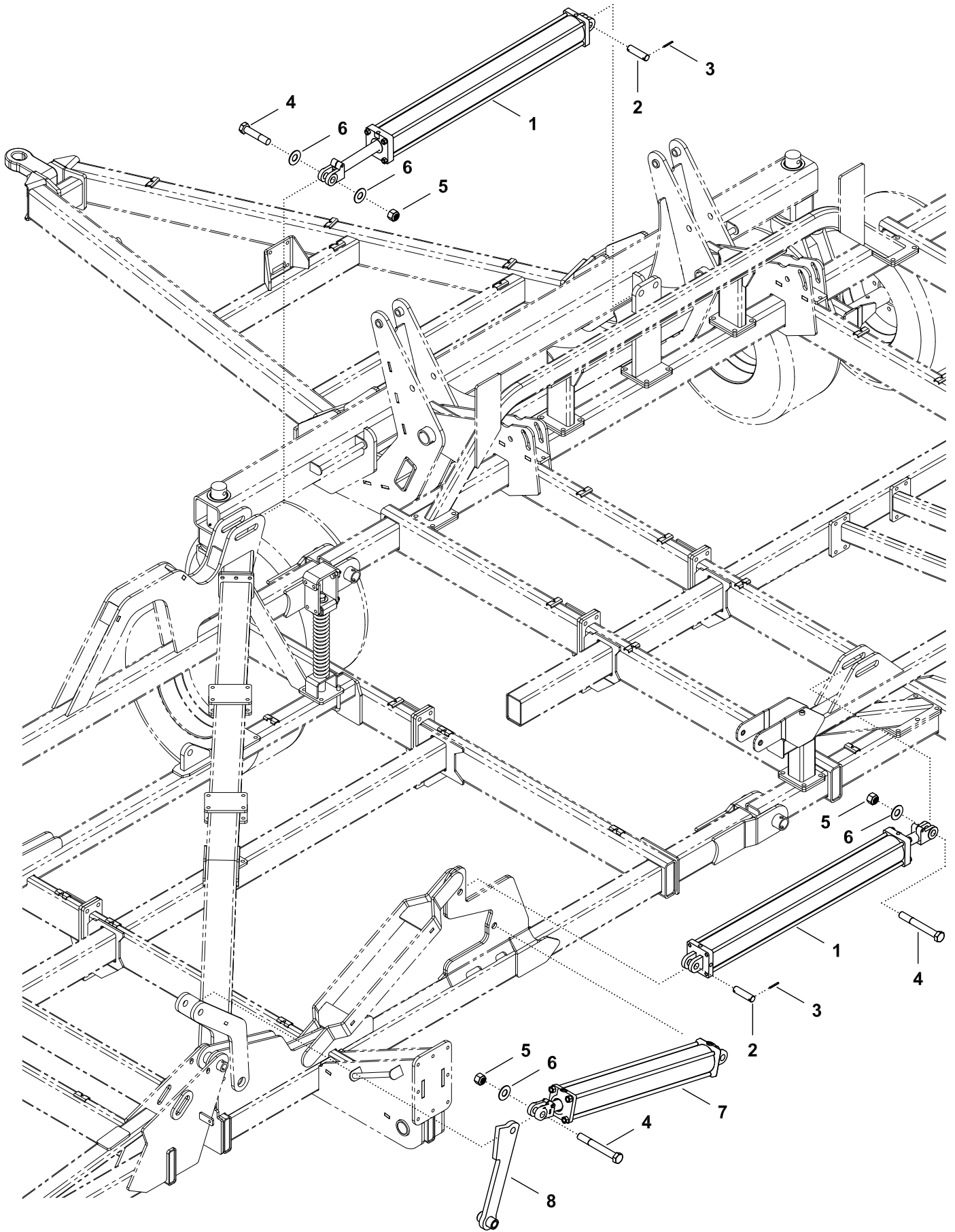

Wing Fold Cylinder Mounting

3. Parts

ITEM	PART NO.	QTY	DESCRIPTION
1	357897	4	HYD CYL, 5 X 48 (PRINCE B500480ACDDA07B)
2	42431	8	HEADLESS PIN(2) 1-1/4X3-3/4 (ZP)
3	42484	16	PIN ROLL 1/4 X 2-1/4 Z
4	88349	12	BLT HEX 1-1/4-7NC X 6-1/2 5Z
5	88430	4	NUT 2POSLK 1-1/4-7NC 5Z
6	88602	4	WSHR FLAT 1-1/4(1-3/8 X 3ACT) Z
7	247829	4	HYD CYL, 5X36 TIE ROD (PRINCE)
8	358365	4	WING FOLD LINK 36

Lift Cylinder Hydraulics - 51ft

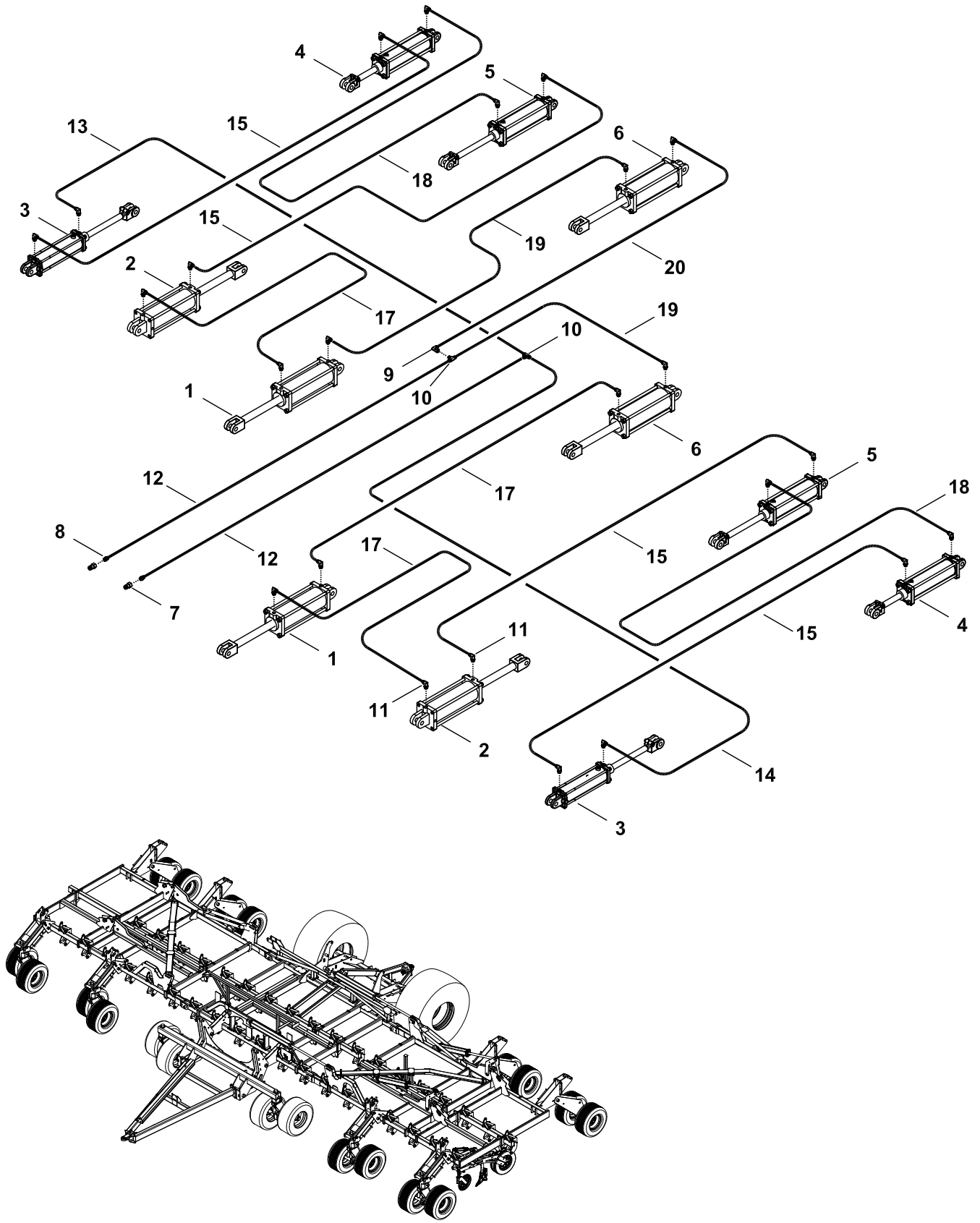

Lift Cylinder Hydraulics - 51ft

3. Parts

ITEM	PART NO.	QTY	DESCRIPTION
1	235968	2	HYD CYL 4-3/4 X 12 (AM-2540)
2	235969	4	HYD CYL 4-1/2 X 12 (AM-2546)
3	358312	2	3-1/2 X 12 HYD CYLINDER ASSEMBLY
4	358313	2	3-3/4 X 12 HYD CYLINDER ASSEMBLY
5	358314	4	4 X 12 HYD CYLINDER ASSEMBLY
6	235967	2	HYD CYL 5 X 12 (AM-2534)
7	247425	2	QUICK COUPLER 8 ORB
8	24024	2	ADP 8MORB X 8MJ
9	25591	1	ELB 8MJ X 8FJX
10	13238	2	TEE 8MJ X 8MJ X 8MJ
11	25580	24	ELB 8MORB X 8MJ
12	241494	2	HSE 3KPSI 1/2X276 8FJX-8FJX
13	240609	1	HSE 3KPSI 3/8X324 8FJX-8FJX
14	247432	1	HSE 3KPSI 3/8X400 8FJX-8FJX
15	247431	4	HSE 3KPSI 3/8X232 8FJX-8FJX XXX XXXXX XXXXXXXX XXXXXXXXXXXX
17	240604	3	HSE 3KPSI 3/8X300 8FJX-8FJX
18	247432	2	HSE 3KPSI 3/8X400 8FJX-8FJX
19	234947	2	HSE 3KPSI 3/8X194 8FJX-8FJX
20	235386	1	HSE 3KPSI 3/8X137 8FJX-8FJX

Lift Cylinder Hydraulics - 61ft

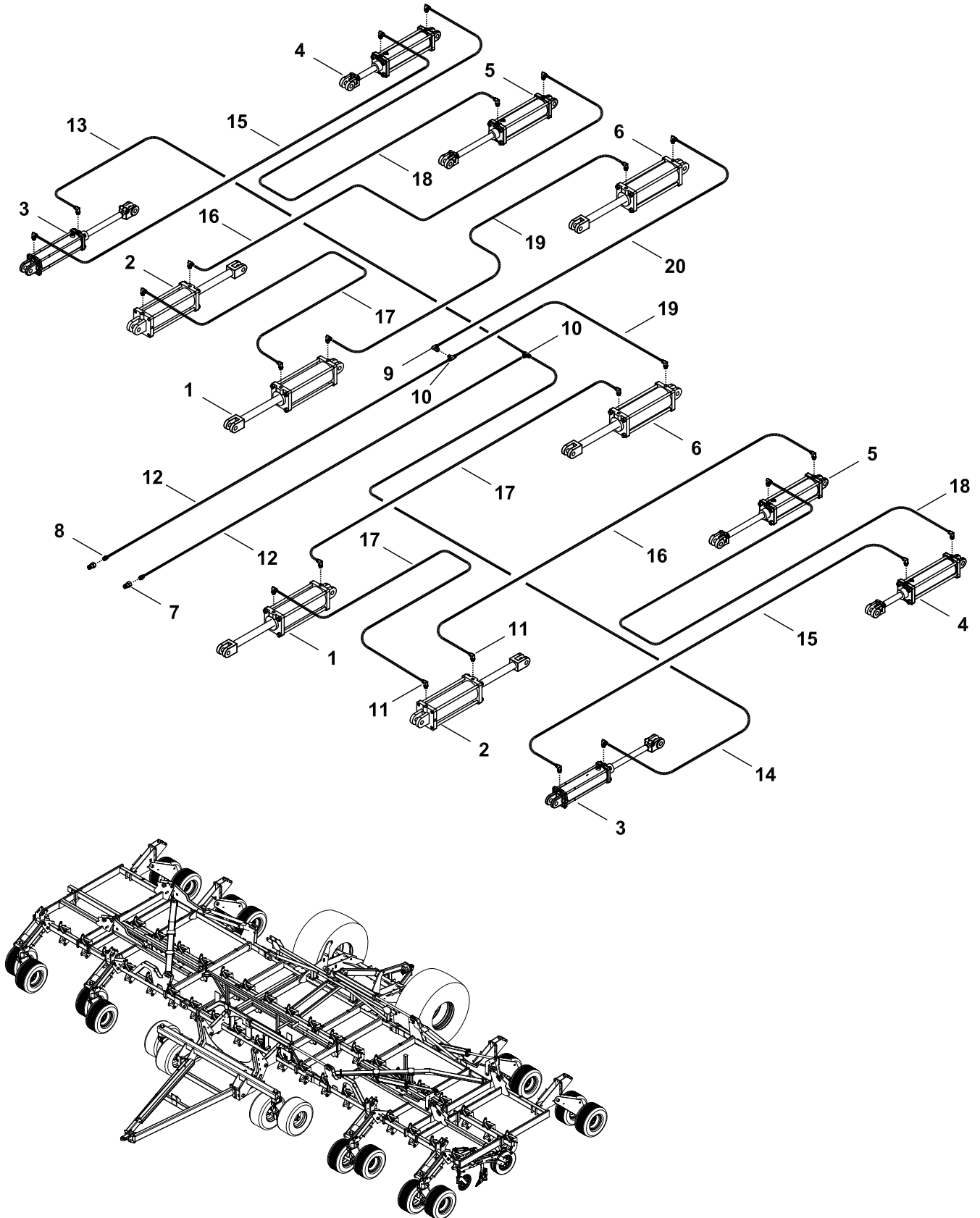

Lift Cylinder Hydraulics - 61ft

3. Parts

ITEM	PART NO.	QTY	DESCRIPTION
1	235968	2	HYD CYL 4-3/4 X 12 (AM-2540)
2	235969	2	HYD CYL 4-1/2 X 12 (AM-2546)
3	358312	2	3-1/2 X 12 HYD CYLINDER ASSEMBLY
4	358313	2	3-3/4 X 12 HYD CYLINDER ASSEMBLY
5	358314	2	4 X 12 HYD CYLINDER ASSEMBLY
6	235967	2	HYD CYL 5 X 12 (AM-2534)
7	247425	2	QUICK COUPLER 8 ORB
8	24024	2	ADP 8MORB X 8MJ
9	25591	1	ELB 8MJ X 8FJX
10	13238	2	TEE 8MJ X 8MJ X 8MJ
11	25580	24	ELB 8MORB X 8MJ
12	241494	2	HSE 3KPSI 1/2X276 8FJX-8FJX
13	240611	1	HSE 3KPSI 3/8X324 8FJX-8FJX
14	247427	1	HSE 3KPSI 3/8X400 8FJX-8FJX
15	247431	2	HSE 3KPSI 3/8X232 8FJX-8FJX
16	67576	2	HSE 3KPSI 3/8X276 8FJX-8FJX
17	240604	5	HSE 3KPSI 3/8X300 8FJX-8FJX
18	238618	2	HSE 3KPSI 3/8X400 8FJX-8FJX
19	234947	2	HSE 3KPSI 3/8X194 8FJX-8FJX
20	235386	1	HSE 3KPSI 3/8X137 8FJX-8FJX

Wing Fold Hydraulics - 51ft

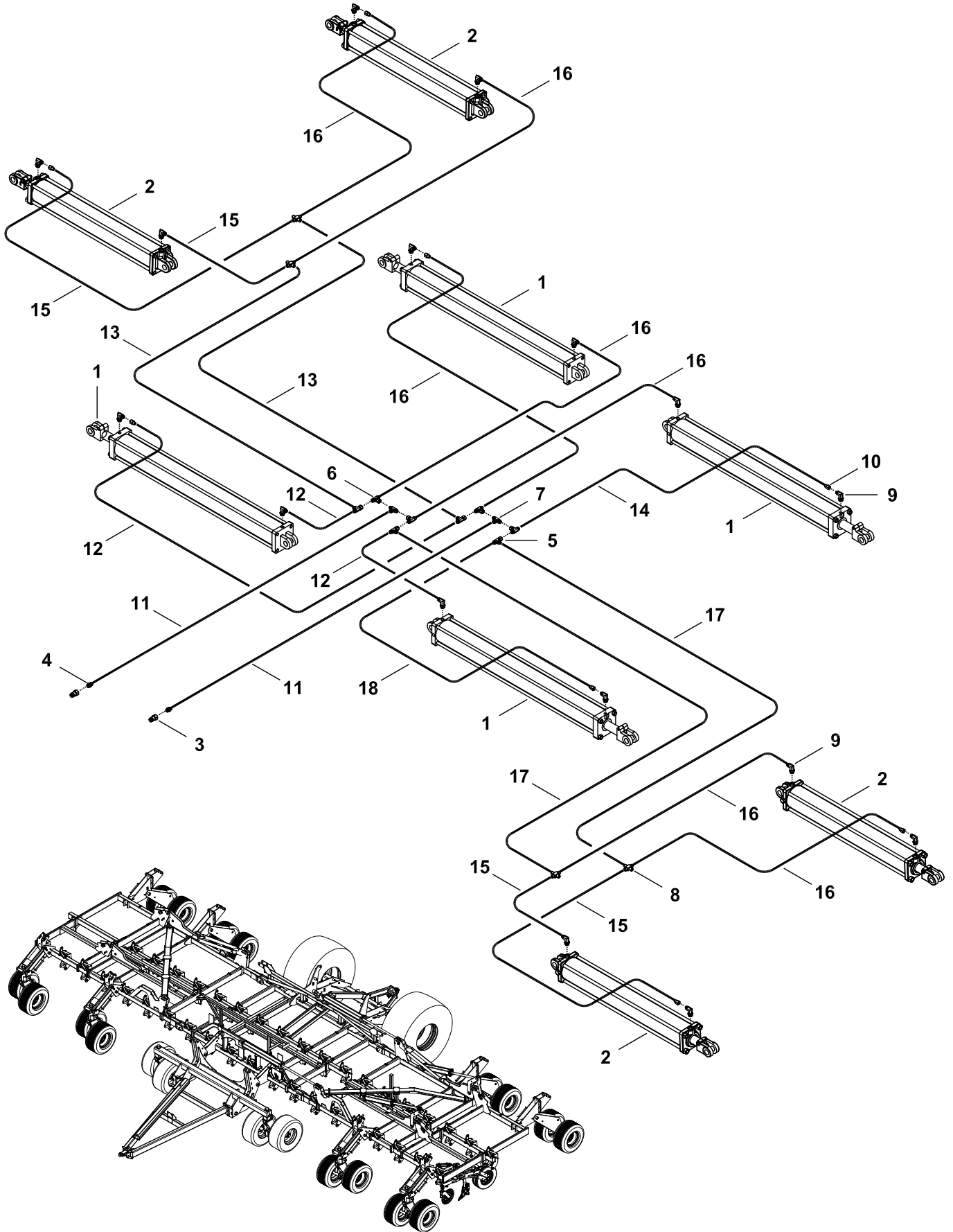

Wing Fold Hydraulics - 51ft

3. Parts

ITEM	PART NO.	QTY	DESCRIPTION
1	357897	4	HYD CYL, 5 X 48 (PRINCE B500480ACDDA07B)
2	247829	4	HYD CYL, 5X36 TIE ROD (PRINCE)
3	247425	2	QUICK COUPLER 8 ORB
4	24024	10	ADP 8MORB X 8MJ
5	A63015	4	TEE 8MJ X 8FJX X 8MJ
6	69080	4	TEE 8MJ X 8MJ X 8FJX
7	13238	2	TEE 8MJ X 8MJ X 8MJ
8	15910	4	CROSS 8MJ X 8MJ X 8MJ X 8MJ
9	A65901	16	ELB10MB-8MJ-90 (354405)
10	358980	8	RSTR ADP 8FJ-8MJ .075
11	241494	2	HSE 3KPSI 1/2X276 8FJX-8FJX
12	25603	3	HSE 3KPSI 3/8X75 8FJX-8FJX
13	235386	2	HSE 3KPSI 3/8X137 8FJX-8FJX
14	59909	2	HSE 3KPSI 3/8X168 8FJX-8FJX
15	25597	4	HSE 3KPSI 3/8X40 8FJX-8FJX
16	13482	7	HSE 3KPSI 3/8X108 8FJX-8FJX
17	238204	2	HSE 3KPSI 3/8X210 8FJX-8FJX
18	67634	1	HSE 3KPSI 3/8X132 8FJX-8FJX

Wing Fold Hydraulics - 61ft

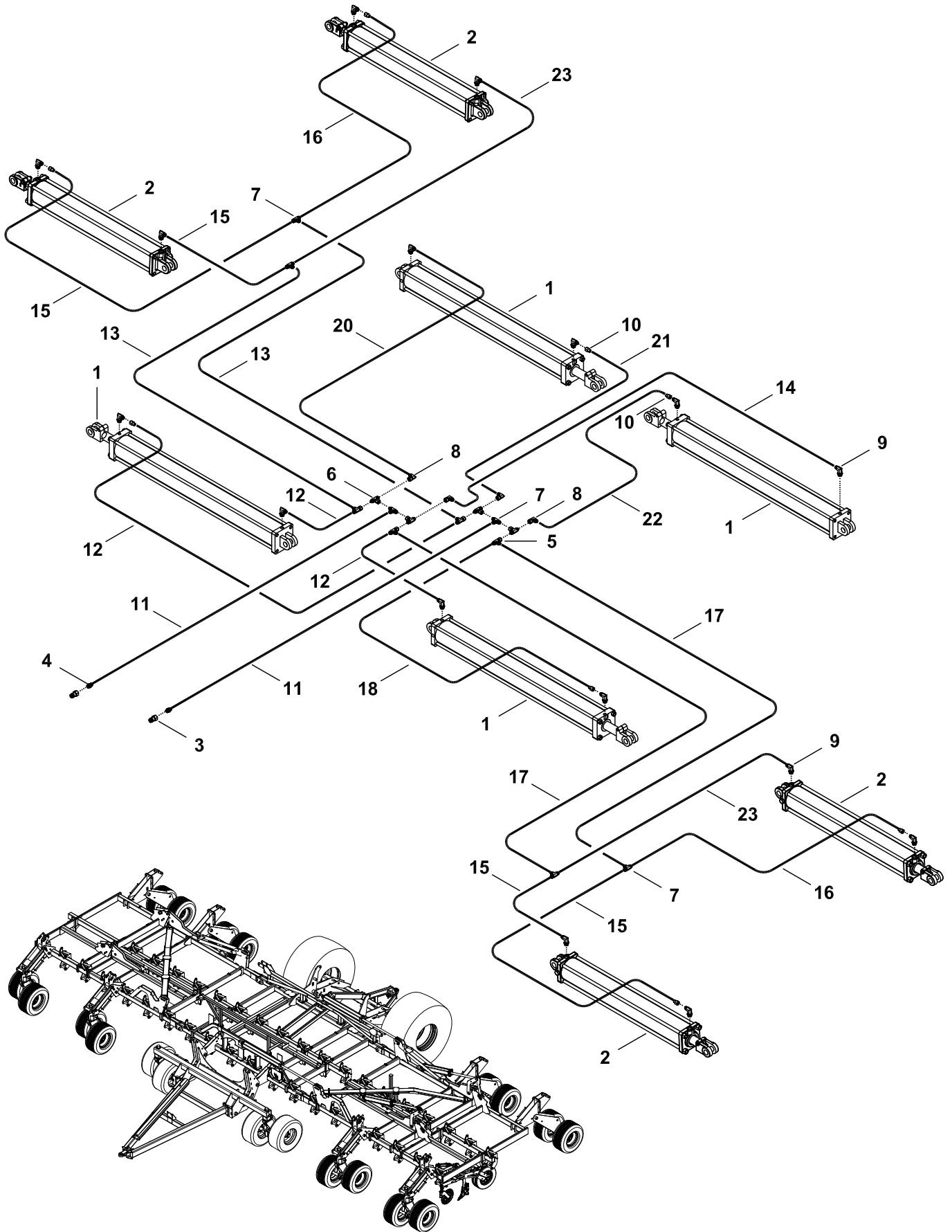

Wing Fold Hydraulics - 61ft

3. Parts

ITEM	PART NO.	QTY	DESCRIPTION
1	357897	4	HYD CYL, 5 X 48 (PRINCE B500480ACDDA07B)
2	247829	4	HYD CYL, 5X36 TIE ROD (PRINCE)
3	247425	2	QUICK COUPLER 8 ORB
4	24024	4	ADP 8MORB X 8MJ
5	A63015	4	TEE 8MJ X 8FJX X 8MJ
6	69080	4	TEE 8MJ X 8MJ X 8FJX
7	13238	2	TEE 8MJ X 8MJ X 8MJ
8	15910	4	CROSS 8MJ X 8MJ X 8MJ X 8MJ
9	A65901	16	ELB10MB-8MJ-90 (354405)
10	358980	8	RSTR ADP 8FJ-8MJ .075
11	241494	2	HSE 3KPSI 1/2X276 8FJX-8FJX
12	25603	3	HSE 3KPSI 3/8X75 8FJX-8FJX
13	13484	2	HSE 3KPSI 3/8X137 8FJX-8FJX
14	240611	2	HSE 3KPSI 3/8X168 8FJX-8FJX
15	25597	4	HSE 3KPSI 3/8X40 8FJX-8FJX
16	13482	4	HSE 3KPSI 3/8X108 8FJX-8FJX
17	234939	2	HSE 3KPSI 3/8X210 8FJX-8FJX
18	67634	1	HSE 3KPSI 3/8X132 8FJX-8FJX
19	238618	1	HSE 3KPSI 3/8X420 8FJX-8FJX
20	240604	1	HSE 3KPSI 3/8X300 8FJX-8FJX
21	240609	1	HSE 3KPSI 3/8X324 8FJX-8FJX
22	247342	1	HSE 3KPSI 3/8X400 8FJX-8FJX
23	13483	2	HSE 3KPSI 3/8X120 8FJX-8FJX

3. Parts **Down Pressure Hydraulics - DP Block 51 & 61ft**

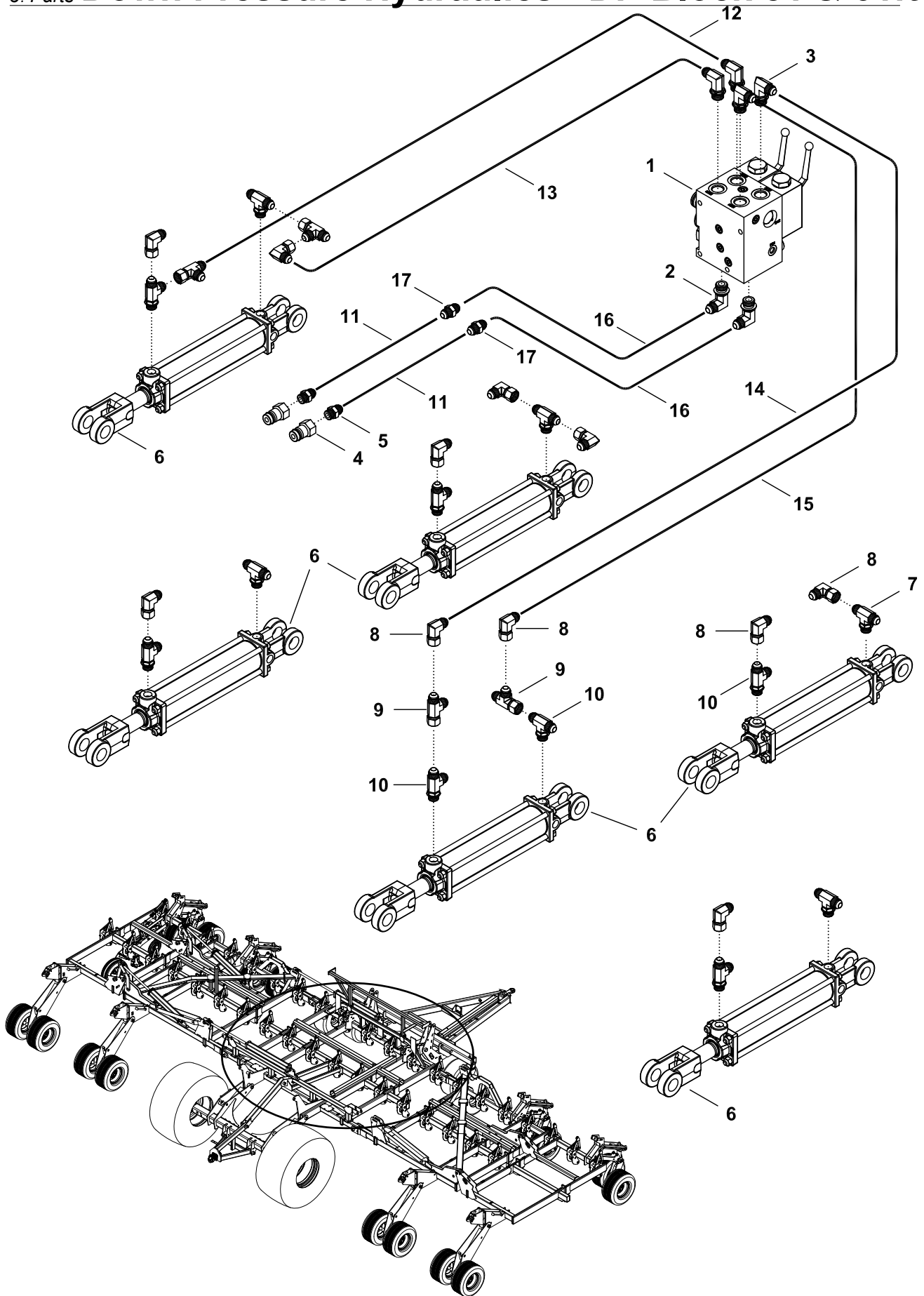

Down Pressure Hydraulics - DP Block 51 & 61ft *3. Parts*

ITEM	PART NO.	QTY	DESCRIPTION
1	358905	1	DOWN PRESSURE REGEN VLAVE PS-00505-VVA-01
2	A65901	2	ELB 10MORBB X 8MJ
3	A65901	4	ELB 10MORB X 8MJ
4	247425	2	QUICK COUPLER 8MORB
5	24024	2	ADP 8MORB X 8MJ
6	321936	6	HYD CYL 2 X 8
7	56534	6	TEE 8MJ X 8MJ X 8MORB
8	25591	12	ELB 8MJ X 8FJX
9	A63015	1	TEE 8MJ X 8FJX X 8MJ
10	A63016	6	TEE 8MORB X 8MJ X 8MJ
11	241494	2	HSE 3KPSI 1/2X276 8FJX-8FJX
12	A66607	1	HOSE: .50 X 029 8FJX-8FJX
13	239088	1	HSE 3KPSI 1/2X18 8FJX-8FJX
14	245010	1	HSE 3KPSI 1/2X108 8FJX-8FJX
15	233250	1	HSE 3KPSI 1/2X80 8FJX-8FJX
16	235237	2	HSE 3KPSI 1/2X132 8FJX-8FJX
17	13239	2	UNION 8MJ X 8MJ

3. Parts **Down Pressure Hydraulics - Main Frame 51ft**

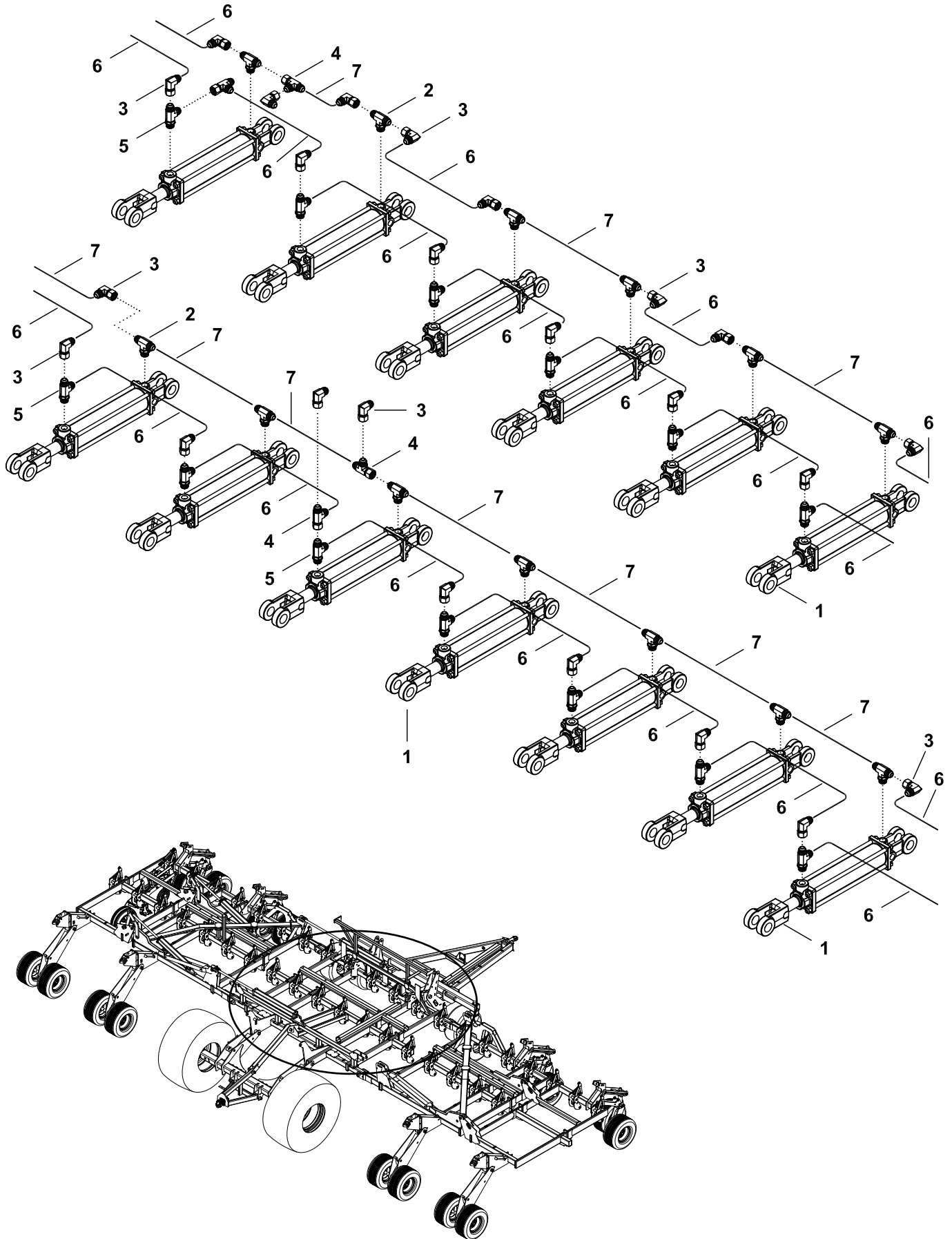

Down Pressure Hydraulics - Main Frame 51ft *3. Parts*

ITEM	PART NO.	QTY	DESCRIPTION
1	321936	13	HYD CYL 2 X 8
2	56534	13	TEE 8MJ X 8MJ X 8MORB
3	25591	23	ELB 8MJ X 8FJX
4	A63015	4	TEE 8MJ X 8FJX X 8MJ
5	A63016	13	TEE 8MORB X 8MJ X 8MJ
6	A66606	21	HOSE: .50 X 046 8FJX-8FJX
7	A66607	9	HOSE: .50 X 029 8FJX-8FJX

3. Parts **Down Pressure Hydraulics - Main Frame 61ft**

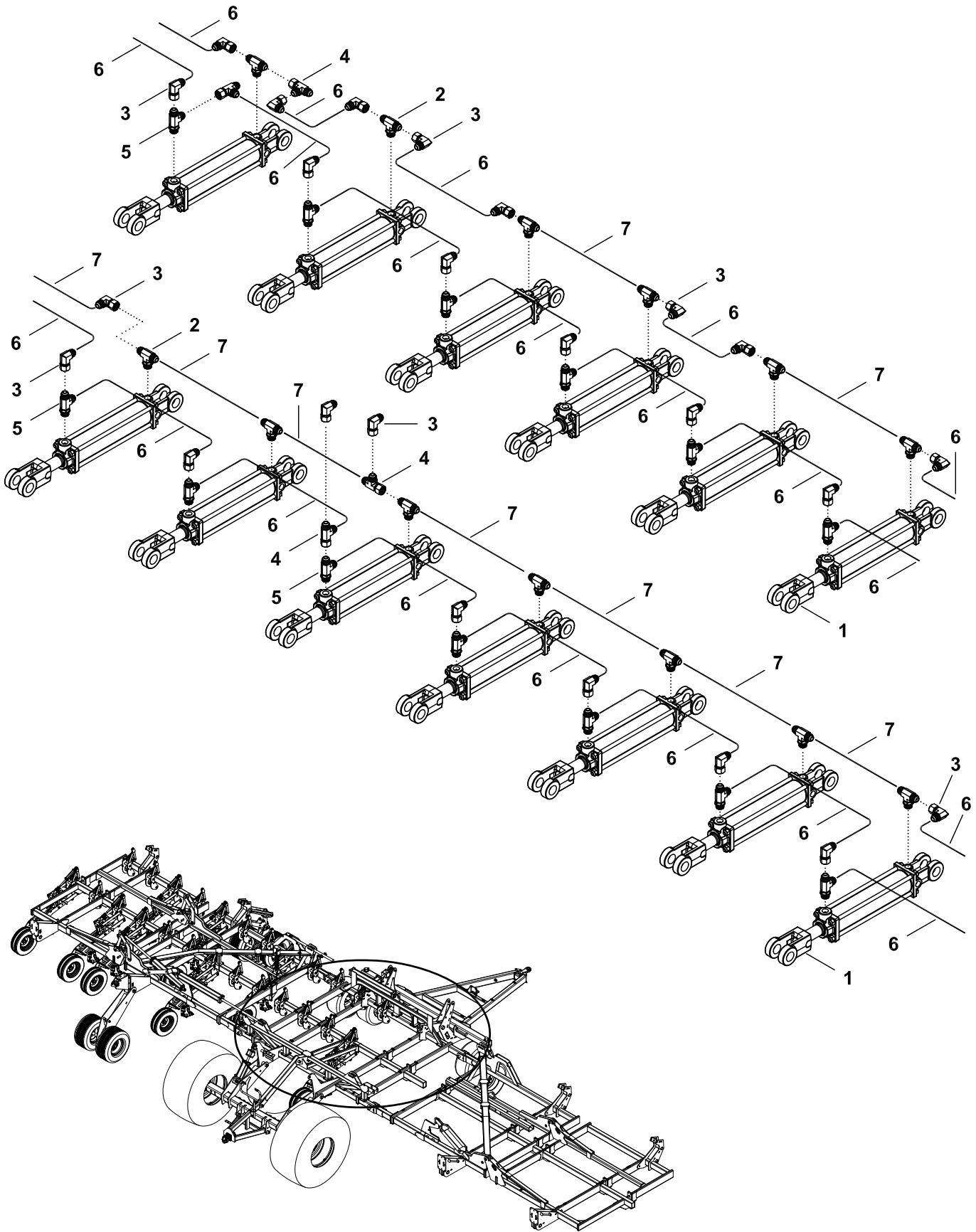

Down Pressure Hydraulics - Main Frame 61ft *3. Parts*

ITEM	PART NO.	QTY	DESCRIPTION
1	321936	13	HYD CYL 2 X 8
2	56534	13	TEE 8MJ X 8MJ X 8MORB
3	25591	23	ELB 8MJ X 8FJX
4	A63015	4	TEE 8MJ X 8FJX X 8MJ
5	A63016	13	TEE 8MORB X 8MJ X 8MJ
6	A66606	21	HOSE: .50 X 046 8FJX-8FJX
7	A66607	9	HOSE: .50 X 029 8FJX-8FJX

3. Parts **Down Pressure Hydraulics - Inner Wing 51ft**

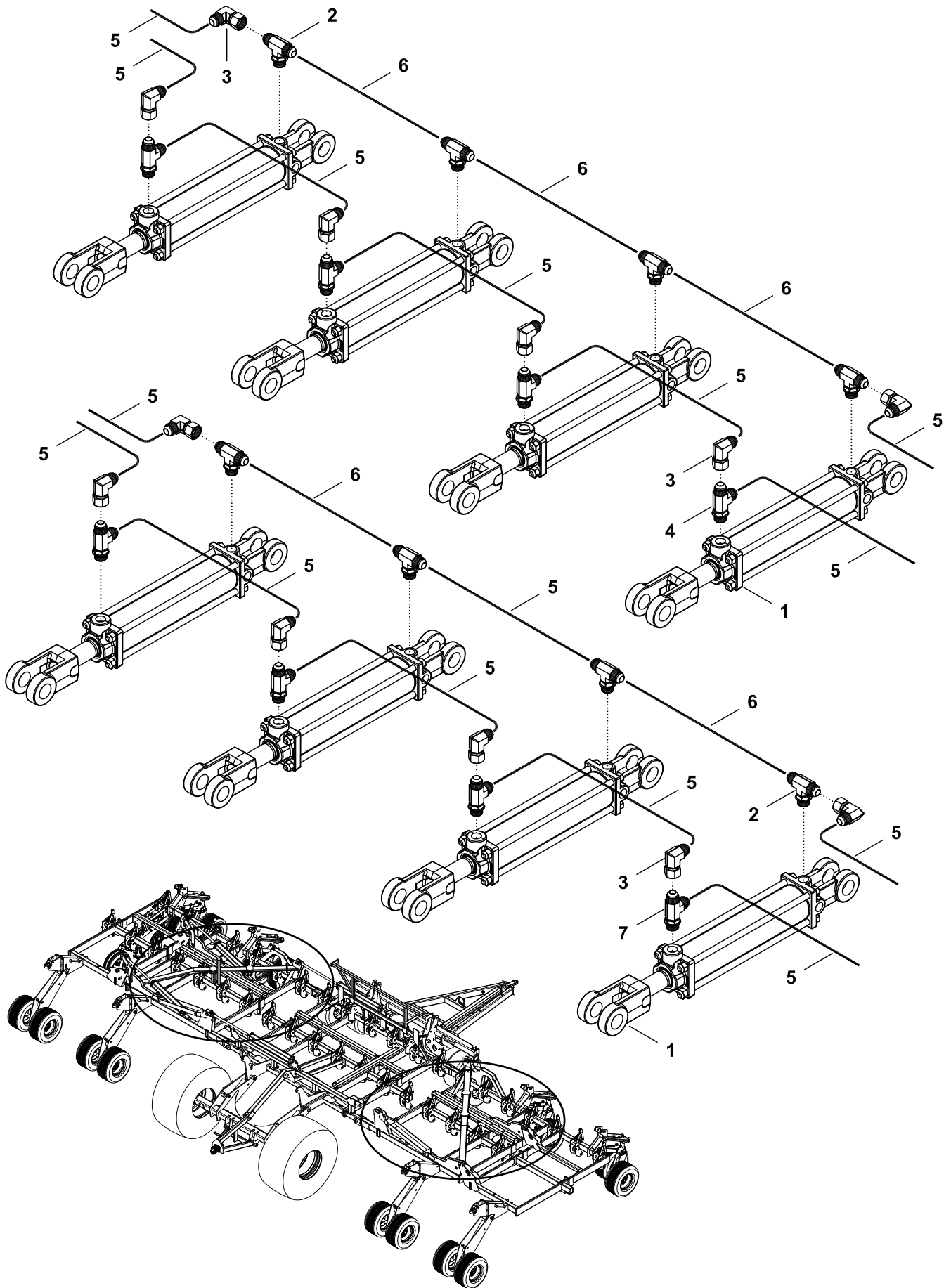

Down Pressure Hydraulics - Inner Wing 51ft *3. Parts*

ITEM	PART NO.	QTY	DESCRIPTION
1	321936	8	HYD CYL 2 X 8
2	56534	8	TEE 8MJ X 8MJ X 8MORB
3	25591	12	ELB 8MJ X 8FJX
4	A63016	4	TEE 8MORB X 8MJ X 8MJ
5	A66606	15	HOSE: .50 X 046 8FJX-8FJX
6	A66607	5	HOSE: .50 X 029 8FJX-8FJX
7	A63015	4	TEE 8MJ X 8FJX X 8MJ

3. Parts **Down Pressure Hydraulics - Inner Wing 61ft**

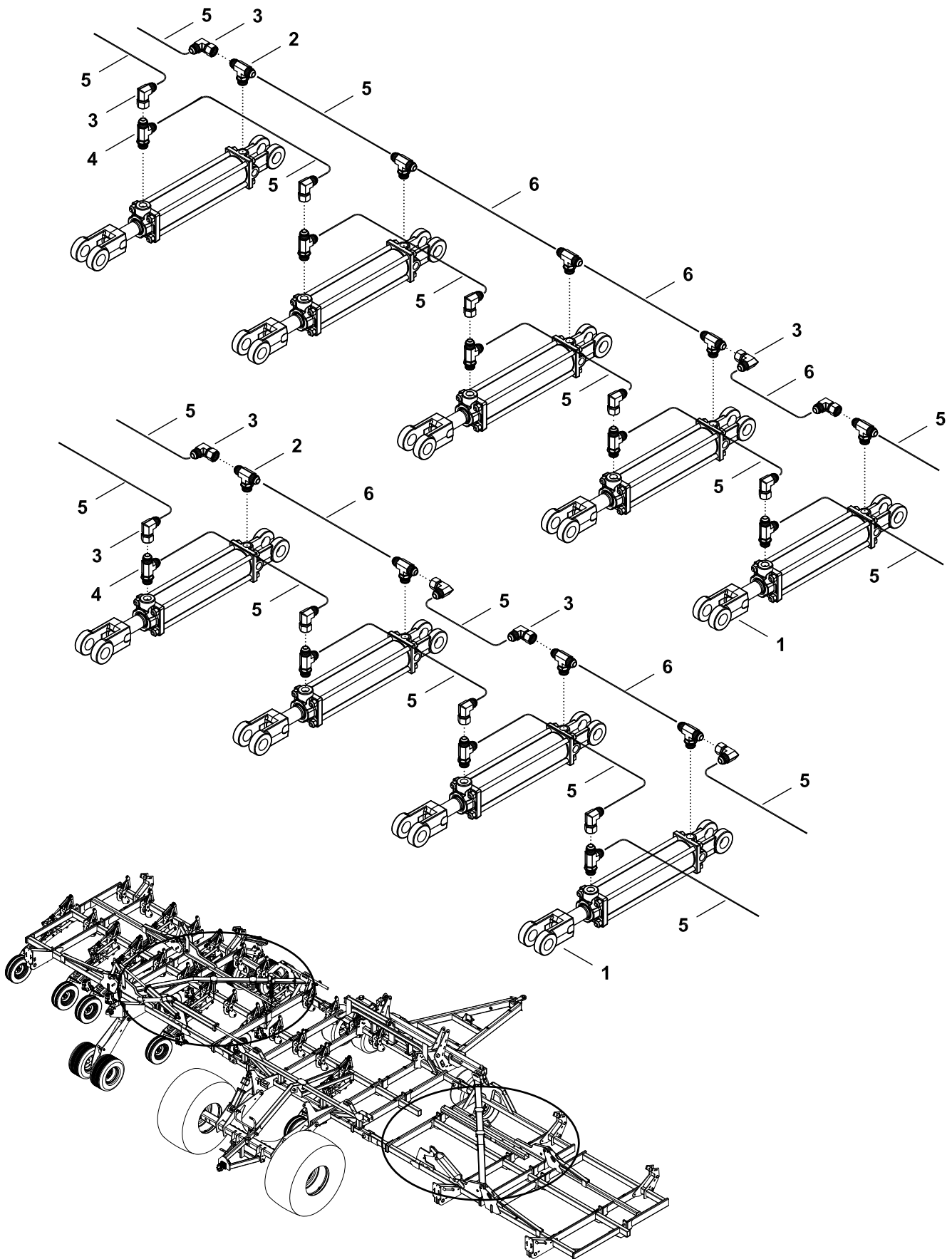

Down Pressure Hydraulics - Inner Wing 61ft *3. Parts*

ITEM	PART NO.	QTY	DESCRIPTION
1	321936	9	HYD CYL 2 X 8
2	56534	9	TEE 8MJ X 8MJ X 8MORB
3	25591	16	ELB 8MJ X 8FJX
4	A63016	9	TEE 8MORB X 8MJ X 8MJ
5	A66606	17	HOSE: .50 X 046 8FJX-8FJX
6	A66607	5	HOSE: .50 X 029 8FJX-8FJX

3. Parts **Down Pressure Hydraulics - Outer Wing 51ft**

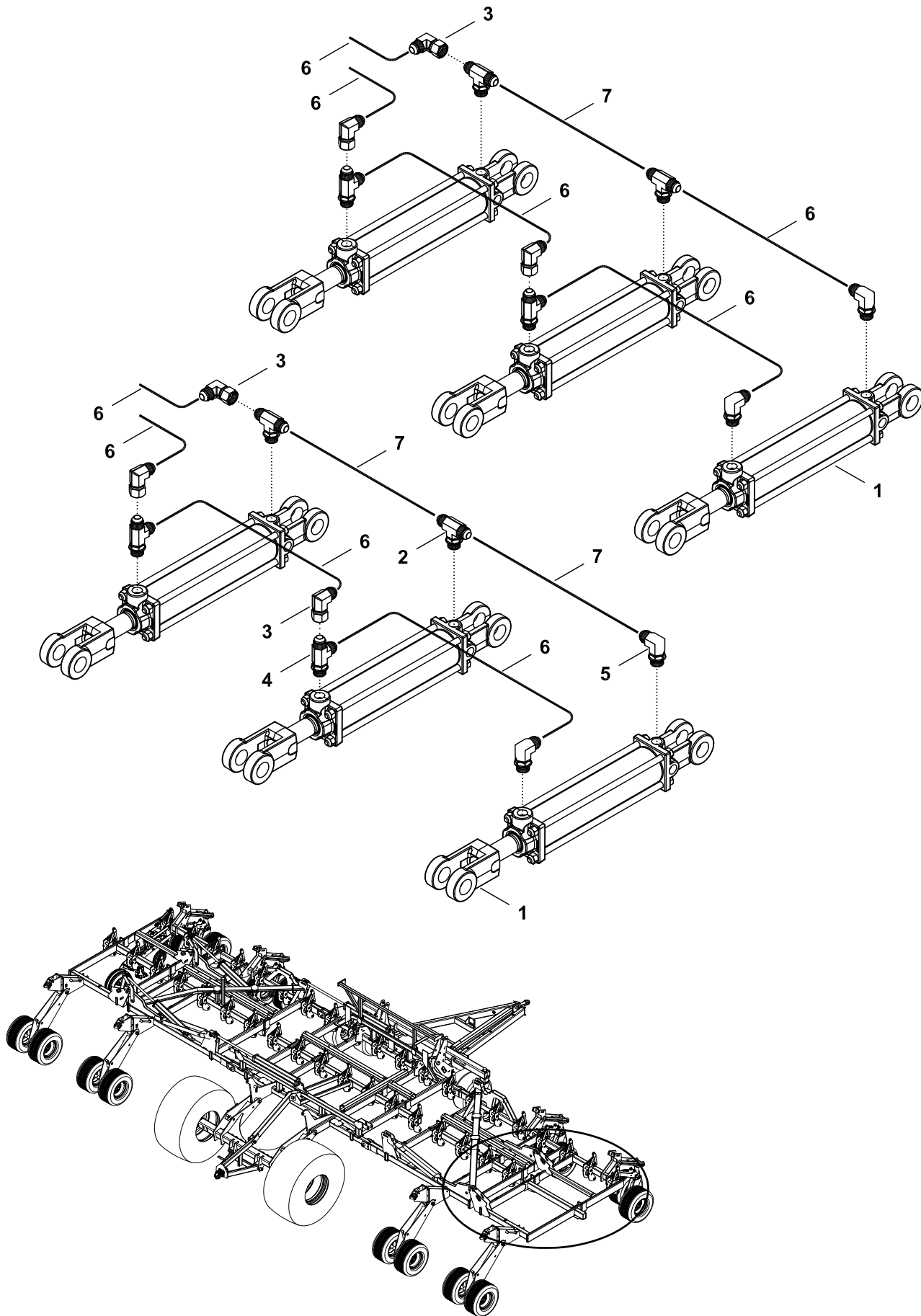

Down Pressure Hydraulics - Outer Wing 51ft *3. Parts*

ITEM	PART NO.	QTY	DESCRIPTION
1	321936	6	HYD CYL 2 X 8
2	56534	4	TEE 8MJ X 8MJ X 8MORB
3	25591	5	ELB 8MJ X 8FJX
4	A63016	4	TEE 8MORB X 8MJ X 8MJ
5	25580	4	ELB 8MORB X 8MJ
6	A66606	8	HOSE: .50 X 046 8FJX-8FJX
7	A66607	3	HOSE: .50 X 029 8FJX-8FJX

3. Parts **Down Pressure Hydraulics - Outer Wing 61ft**

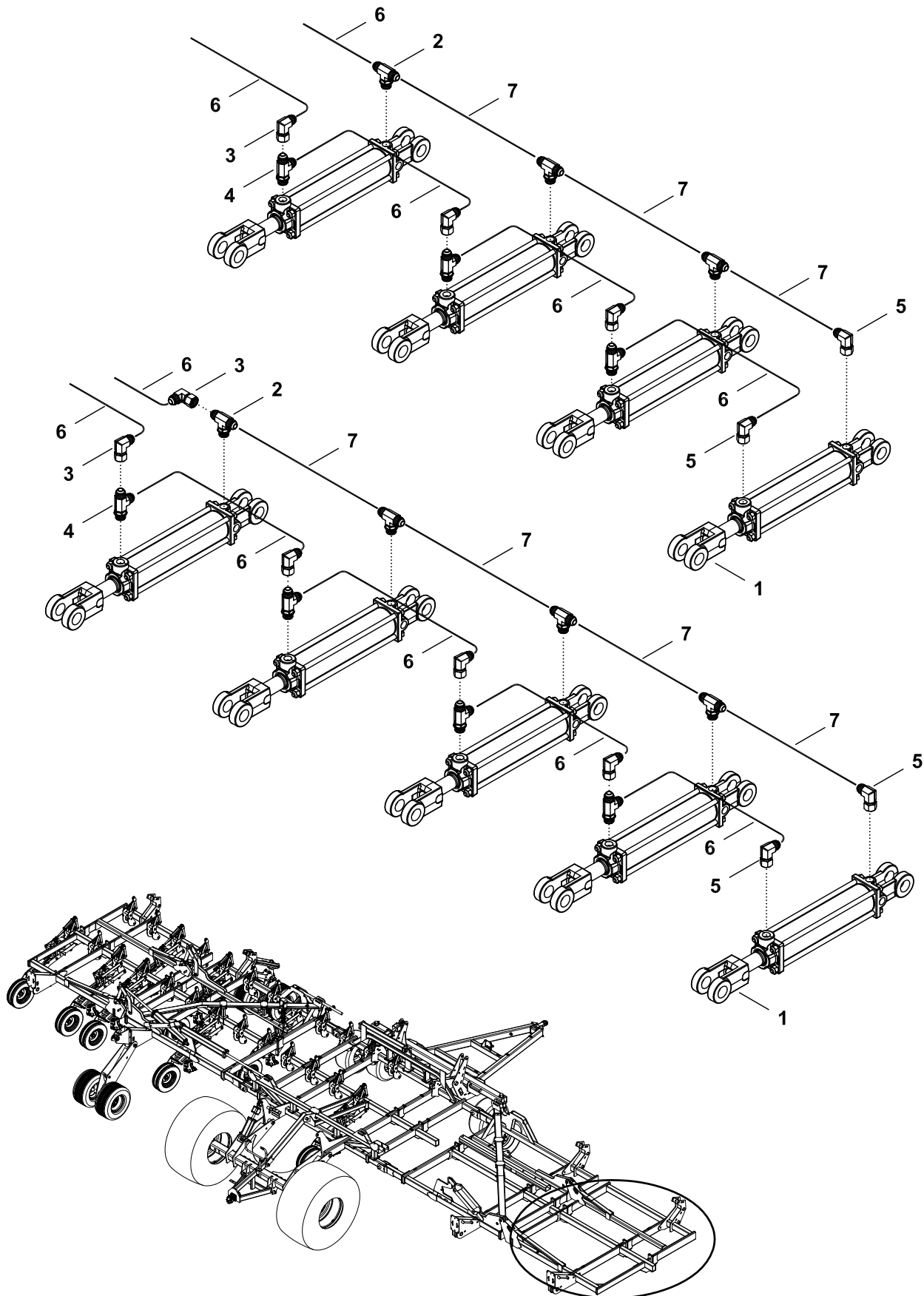

Down Pressure Hydraulics - Outer Wing 61ft *3. Parts*

ITEM	PART NO.	QTY	DESCRIPTION
1	321936	9	HYD CYL 2 X 8
2	56534	7	TEE 8MJ X 8MJ X 8MORB
3	25591	8	ELB 8MJ X 8FJX
4	A63016	7	TEE 8MORB X 8MJ X 8MJ
5	25580	4	ELB 8MORB X 8MJ
6	A66606	11	HOSE: .50 X 046 8FJX-8FJX
7	A66607	7	HOSE: .50 X 029 8FJX-8FJX

Rear Hitch Hydraulics

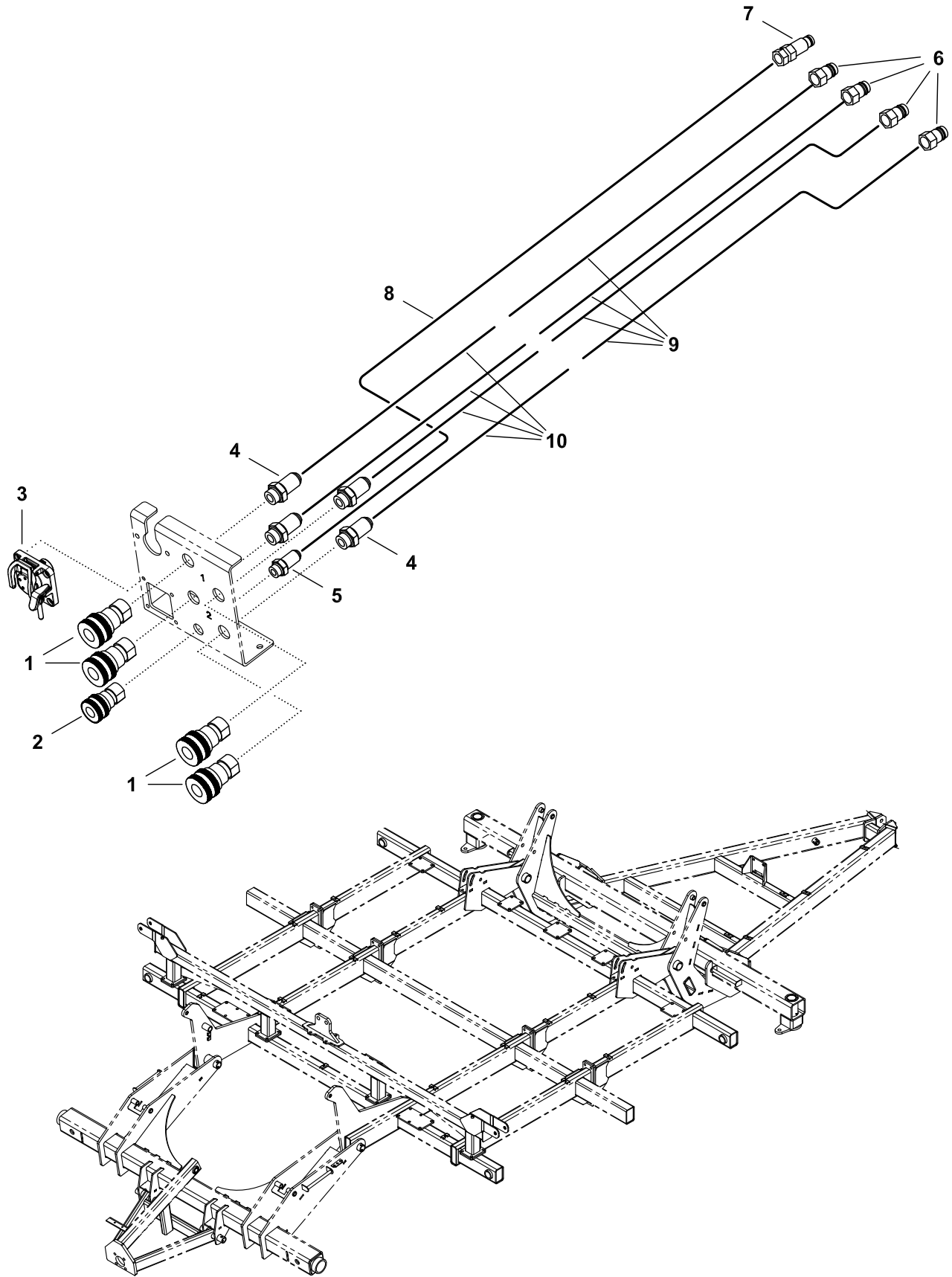

Rear Hitch Hydraulics

3. Parts

ITEM	PART NO.	QTY	DESCRIPTION
1	A37066	4	QUICK COUPLING-FEMALE -12-12 ORB
2	A37067	1	QUICK COUPLING-FEMALE -10-8 ORB
3	320196	1	CONNECTOR-ISO BOX IBBC (SLAVE)
4	A36190	4	FTG-BULKHEAD: 12MB-12MJ
5	A36191	1	FTG-BULKHEAD: 10MB-10MJ
6	A36291	4	QUICK COUPLER 8010-16P (#10 ORB)
7	A69119	1	FTG-CASE DRAIN 3/8 FLAT FACE
8	A36221	1	HOSE: .50 X 500 8MB-10FJX (8AX)
9	A36219	4	HOSE: .75 X 290 10MB-12MJ
10	A36220	4	HOSE: .75 X 210 12FJX-12FJX

Wheel Assemblies

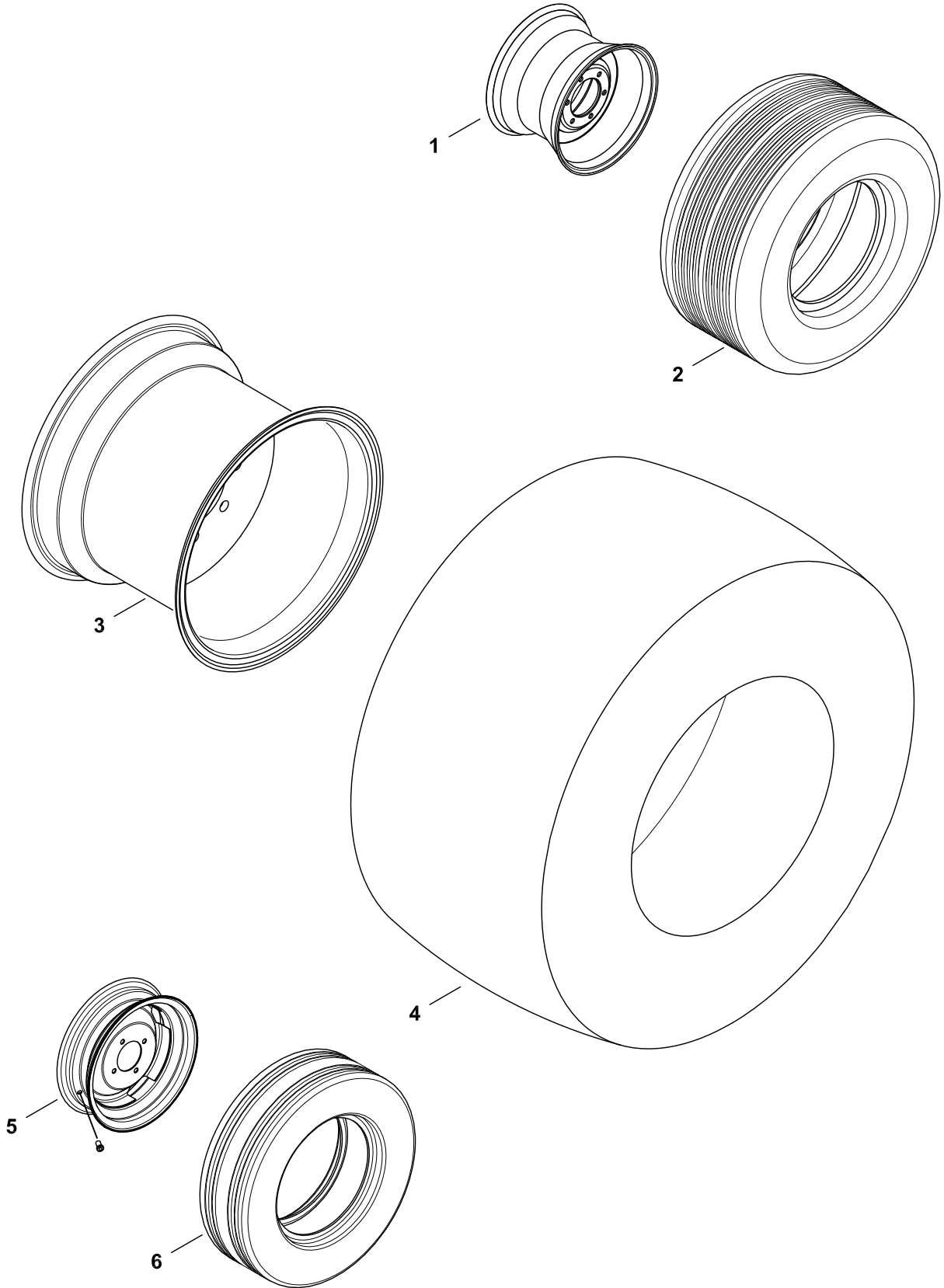

Wheel Assemblies

3. Parts

ITEM	PART NO.	QTY	DESCRIPTION
	320362	4	WHL ASSY. 440/55R18IMP 159A8/B TL (BLACK), Inc. 1 & 2
	358660	16	WHL ASSY IF320/70R15 6B 10IN SILVER, Inc. 1 & 2
1	320383	1	RIM 14X18 W/HOLE(BLACK)
1	46714	1	RIM 15X10 6BOLT
2	320384	1	TIRE-440/55R18IMP 159A8/B TL (GY)
2	357987	1	TIRE IF320/70R15
	358956	1	TIRE AND RIM ASSY 900/60R32 LH, Inc. 3 & 4
	358955	1	TIRE AND RIM ASSY 900/60R32 RH, Inc. 3 & 4
3	358949	1	WHEEL - 32XDW30B
4	358954	1	TIRE - IF900/60R32CFO
	246792	41	WHL ASSY PACKER TIRE (7.75W), Inc. 5-7
5	241616	1	RIM PACKER 4.5X15 4 BOLT
6	246793	1	PACKER TIRE 26/7.75X15

Decals - Model



1



2



3



4

Decals - Model

3. Parts

ITEM	PART NO.	QTY	DESCRIPTION
1	358967	1	DECAL-PSD 51 (SERIAL NUMBER 464695 AND BELOW)
2	358968	1	DECAL-PSD 61 (SERIAL NUMBER 464695 AND BELOW)
3	358970	2	DECAL-AMITY PRECISION SHANK (SERIAL NUMBER 464695 AND BELOW)
4	358969	3	DECAL-LEGACY EDITION (SERIAL NUMBER 464695 AND BELOW)

Decals - Model (CURRENT)

ITEM	PART NO.	QTY	DESCRIPTION
1	359909	1	DECAL-PSD FRAME RIGHT (SERIAL NUMBER 464696 AND ABOVE)
2	359910	1	DECAL-PSD FRAME LEFT (SERIAL NUMBER 464696 AND ABOVE)
3	359911	1	DECAL-PSD 51 HITCH RIGHT (SERIAL NUMBER 464696 AND ABOVE)
4	359912	1	DECAL-PSD 51 HITCH LEFT (SERIAL NUMBER 464696 AND ABOVE)
5	359913	1	DECAL-PSD 61 HITCH RIGHT (SERIAL NUMBER 464696 AND ABOVE)
6	359914	1	DECAL-PSD 61 HITCH LEFT (SERIAL NUMBER 464696 AND ABOVE)
7	359915	1	DECAL PACKAGE CONCORD-PSD 51
8	359916	1	DECAL PACKAGE CONCORD-PSD 61

Decals - Model (CURRENT)



1



2



3



4

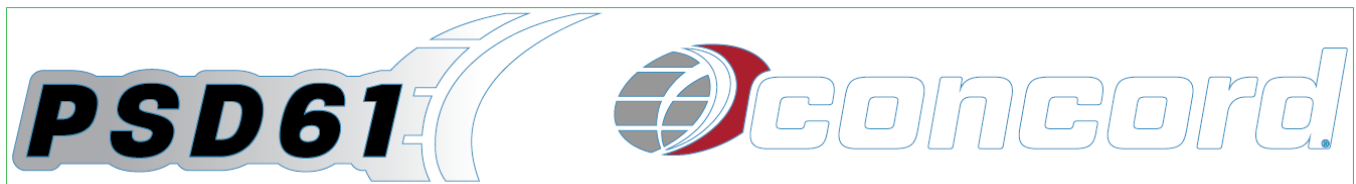

5



6

Decals - Safety

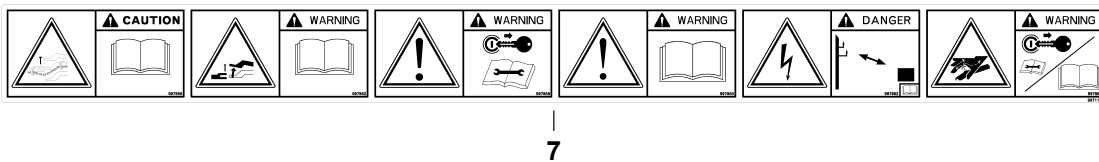
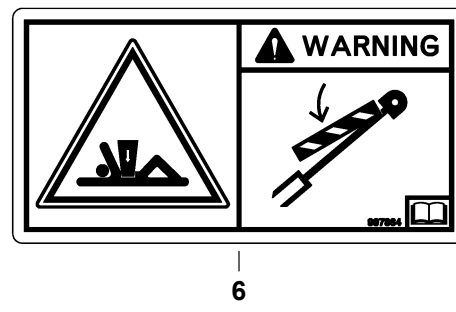
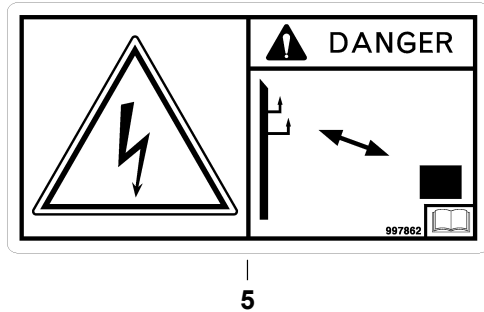
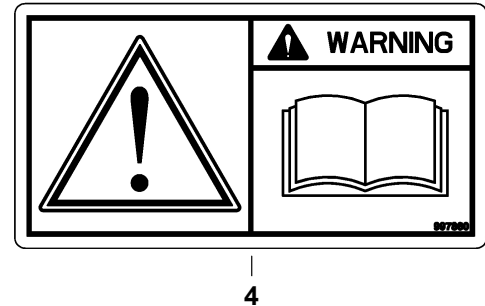
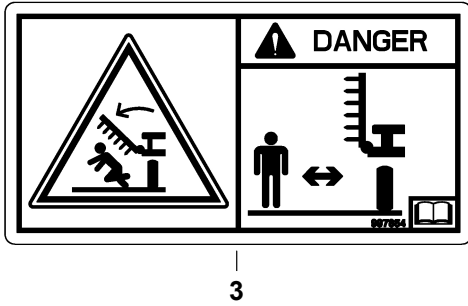

Decals - Safety

3. Parts

ITEM	PART NO.	QTY	
1	9971018	1	DECAL SPEED SIGN 20 MILE/HR
2	22372	4	AMBER REFLECTOR
3	997854	1	DECAL FOLDING WINGS DANGER
4	997860	1	DECAL READ MANUAL WARNING
5	997862	1	DECAL HIGH VOLTAGE DANGER
6	997864	1	DECAL LOCKOUT WARNING
7	9971163	1	DECAL SAFETY SET

